

AOS-CX 10.14 ACLs and Classifier Policies Guide

6300, 6400, 8100, 8360 Switch Series*
(excluding S3L75A, S3L76A, S3L77A)

aruba

a Hewlett Packard
Enterprise company

Published: May 2024

Edition: 1

Copyright Information

© Copyright 2024 Hewlett Packard Enterprise Development LP.

This product includes code licensed under certain open source licenses which require source compliance. The corresponding source for these components is available upon request. This offer is valid to anyone in receipt of this information and shall expire three years following the date of the final distribution of this product version by Hewlett Packard Enterprise Company. To obtain such source code, please check if the code is available in the HPE Software Center at <https://myenterpriselicense.hpe.com/cwp-ui/software> but, if not, send a written request for specific software version and product for which you want the open source code. Along with the request, please send a check or money order in the amount of US \$10.00 to:

Hewlett Packard Enterprise Company
Attn: General Counsel
WW Corporate Headquarters
1701 E Mossy Oaks Rd Spring, TX 77389
United States of America.

Notices

The information contained herein is subject to change without notice. The only warranties for Hewlett Packard Enterprise products and services are set forth in the express warranty statements accompanying such products and services. Nothing herein should be construed as constituting an additional warranty. Hewlett Packard Enterprise shall not be liable for technical or editorial errors or omissions contained herein.

Confidential computer software. Valid license from Hewlett Packard Enterprise required for possession, use, or copying. Consistent with FAR 12.211 and 12.212, Commercial Computer Software, Computer Software Documentation, and Technical Data for Commercial Items are licensed to the U.S. Government under vendor's standard commercial license.

Links to third-party websites take you outside the Hewlett Packard Enterprise website. Hewlett Packard Enterprise has no control over and is not responsible for information outside the Hewlett Packard Enterprise website.

Contents	3
About this document	7
Applicable products	7
Latest version available online	7
Command syntax notation conventions	7
About the examples	8
Identifying switch ports and interfaces	9
Identifying modular switch components	9
Access Control Lists	11
ACL usage tips	12
About address and port object groups	13
VLAN ACLs and interaction with VXLAN traffic	14
Interactions with VXLAN traffic on an L2 VNI	14
Interactions with VxLAN traffic on an L3 VNI	15
ACL and ACE-related tasks	15
Object group-related tasks	17
Active ACL configuration versus user-specified configuration	18
ACL commands	20
ACL application	20
access-list copy	21
access-list ip	24
access-list ipv6	35
access-list log-timer	45
access-list mac	47
access-list resequence	53
access-list reset	56
access-list secure-update	59
apply access-list control-plane	60
apply access-list (to interface or LAG)	61
apply access-list (to interface VLAN)	63
apply access-list (to L3 VNI)	66
apply access-list (to subinterface)	67
apply access-list (to VLAN)	70
clear access-list hitcounts	72
clear access-list hitcounts control-plane	73
object-group address resequence	74
object-group address reset	75
object-group all reset	76
object-group ip address	76
object-group ipv6 address	79
object-group port	81
object-group port resequence	84
object-group port reset	84
show access-list	85
show access-list control-plane	90

show access-list hitcounts	92
show access-list hitcounts control-plane	96
show access-list secure-update	97
show capacities	98
show capacities-status	100
show object-group	102
ACL configuration examples	106
IPv4 ACL example overview	106
Defining and applying an IPv4 ACL	106
IPv6 ACL example overview	107
Defining and applying an IPv6 ACL	108
Classifier policies	110
Traffic policing	110
Types of policy actions	111
How policy matching works	112
Active class configuration versus user-specified configuration	112
Active policy configuration versus user-specified configuration	113
Considerations for when a policy is applied per interface	114
Classifier policy commands	116
Classifier policy application	116
apply policy (config-if, config-lag-if, config-if-vlan, config-vlan)	116
apply policy (config)	121
class copy	122
class ip	123
class ipv6	130
class mac	137
class resequence	141
class reset	142
clear policy hitcounts	143
policy	145
policy copy	150
policy resequence	151
policy reset	152
show class	152
show policy	154
Classifier policies configuration example	160
Configuring the classifier policies example	160
ACL and Policy hardware resource considerations	163
TCAM Lookups	163
Matching precedence order	164
Policer Action Considerations and Limitations	165
Subinterface Application Considerations	166
Metering and Remarking	167
L4 port ranges	167
Context group selectors	167
ACL and Policy hardware resource commands	168
show resources	168
show resources	173
Support and Other Resources	175
Accessing HPE Aruba Networking Support	175
Accessing Updates	176
Warranty Information	176

Regulatory Information	176
Documentation Feedback	176

This document describes features of the AOS-CX network operating system. It is intended for administrators responsible for installing, configuring, and managing Aruba switches on a network.

Applicable products

This document applies to the following products:

- HPE Aruba Networking 6300 Switch Series (JL658A, JL659A, JL660A, JL661A, JL662A, JL663A, JL664A, JL665A, JL666A, JL667A, JL668A, JL762A, R8S89A, R8S90A, R8S91A, R8S92A, S0E91A, S0X44A)
- HPE Aruba Networking 6400 Switch Series (R0X31A, R0X38B, R0X38C, R0X39B, R0X39C, R0X40B, R0X40C, R0X41A, R0X41C, R0X42A, R0X42C, R0X43A, R0X43C, R0X44A, R0X44C, R0X45A, R0X45C, R0X26A, R0X27A, JL741A, S0E48A, S0E48A #0D1, S1T83A, S1T83A #0D1)
- HPE Aruba Networking 8100 Switch Series (R9W94A, R9W95A, R9W96A, R9W97A)
- HPE Aruba Networking 8360 Switch Series (JL700A, JL701A, JL702A, JL703A, JL706A, JL707A, JL708A, JL709A, JL710A, JL711A, JL700C, JL701C, JL702C, JL703C, JL706C, JL707C, JL708C, JL709C, JL710C, JL711C, JL704C, JL705C, JL719C, JL718C, JL717C, JL720C, JL722C, JL721C)

Latest version available online

Updates to this document can occur after initial publication. For the latest versions of product documentation, see the links provided in [Support and Other Resources](#).

Command syntax notation conventions

Convention	Usage
<code>example-text</code>	Identifies commands and their options and operands, code examples, filenames, pathnames, and output displayed in a command window. Items that appear like the example text in the previous column are to be entered exactly as shown and are required unless enclosed in brackets ([]).
example-text	In code and screen examples, indicates text entered by a user.

Convention	Usage
Any of the following: <ul style="list-style-type: none"> ▪ <code><example-text></code> ▪ <code><example-text></code> ▪ <code>example-text</code> ▪ <code>example-text</code> 	Identifies a placeholder—such as a parameter or a variable—that you must substitute with an actual value in a command or in code: <ul style="list-style-type: none"> ▪ For output formats where italic text cannot be displayed, variables are enclosed in angle brackets (< >). Substitute the text—including the enclosing angle brackets—with an actual value. ▪ For output formats where italic text can be displayed, variables might or might not be enclosed in angle brackets. Substitute the text including the enclosing angle brackets, if any, with an actual value.
	Vertical bar. A logical OR that separates multiple items from which you can choose only one. Any spaces that are on either side of the vertical bar are included for readability and are not a required part of the command syntax.
{ }	Braces. Indicates that at least one of the enclosed items is required.
[]	Brackets. Indicates that the enclosed item or items are optional.
... or ...	Ellipsis: <ul style="list-style-type: none"> ▪ In code and screen examples, a vertical or horizontal ellipsis indicates an omission of information. ▪ In syntax using brackets and braces, an ellipsis indicates items that can be repeated. When an item followed by ellipses is enclosed in brackets, zero or more items can be specified.

About the examples

Examples in this document are representative and might not match your particular switch or environment.

The slot and port numbers in this document are for illustration only and might be unavailable on your switch.

Understanding the CLI prompts

When illustrating the prompts in the command line interface (CLI), this document uses the generic term **switch**, instead of the host name of the switch. For example:

```
switch>
```

The CLI prompt indicates the current command context. For example:

```
switch>
```

Indicates the operator command context.

```
switch#
```

Indicates the manager command context.

switch(CONTEXT-NAME)#

Indicates the configuration context for a feature. For example:

```
switch(config-if) #
```

Identifies the **interface** context.

Variable information in CLI prompts

In certain configuration contexts, the prompt may include variable information. For example, when in the VLAN configuration context, a VLAN number appears in the prompt:

```
switch(config-vlan-100)#
```

When referring to this context, this document uses the syntax:

```
switch(config-vlan-<VLAN-ID>#
```

Where *<VLAN-ID>* is a variable representing the VLAN number.

Identifying switch ports and interfaces

Physical ports on the switch and their corresponding logical software interfaces are identified using the format:

```
member/slot/port
```

On the 6300 Switch Series

- *member*: Member number of the switch in a Virtual Switching Framework (VSF) stack. Range: 1 to 10. The primary switch is always member 1. If the switch is not a member of a VSF stack, then member is 1.
- *slot*: Always 1. This is not a modular switch, so there are no slots.
- *port*: Physical number of a port on the switch.

For example, the logical interface **1/1/4** in software is associated with physical port 4 on member 1.

On the 6400 Switch Series

- *member*: Always 1. VSF is not supported on this switch.
- *slot*: Specifies physical location of a module in the switch chassis.
 - Management modules are on the front of the switch in slots 1/1 and 1/2.
 - Line modules are on the front of the switch starting in slot 1/3.
- *port*: Physical number of a port on a line module.

For example, the logical interface **1/3/4** in software is associated with physical port 4 in slot 3 on member 1.

On the 83xx, 9300, and 10000 Switch Series

- *member*: Always 1. VSF is not supported on this switch.
- *slot*: Always 1. This is not a modular switch, so there are no slots.
- *port*: Physical number of a port on the switch.

For example, the logical interface **1/1/4** in software is associated with physical port 4 on the switch.



If using breakout cables, the port designation changes to x:y, where x is the physical port and y is the lane when split to 4 x 10G or 4 x 25G. For example, the logical interface 1/1/4:2 in software is associated with lane 2 on physical port 4 in slot 1 on member 1.

Identifying modular switch components

- Power supplies are on the front of the switch behind the bezel above the management modules. Power supplies are labeled in software in the format: *member/power supply*.

- *member*: 1.
- *power supply*: 1 to 4.
- Fans are on the rear of the switch and are labeled in software as: *member/tray/fan*:
 - *member*: 1.
 - *tray*: 1 to 4.
 - *fan*: 1 to 4.
- Fabric modules are not labeled on the switch but are labeled in software in the format: *member/module*:
 - *member*: 1.
 - *member*: 1 or 2.
- The display module on the rear of the switch is not labeled with a member or slot number.

Access Control Lists (ACLs) let a network administrator permit or deny passage of traffic based on network addresses, protocols, service ports, and other packet attributes. ACLs are composed of one or more Access Control Entries (called ACEs). Each ACE defines a filter criteria and an action, either **permit** or **deny**. If the traffic matches the filter criteria, the specified action is taken. The **permit** action permits the traffic to continue through the switch. The **deny** action causes the traffic to be discarded (dropped). ACEs can also log or count matching traffic.

Three ACL types are supported; IPv4, IPv6, and MAC. Each ACL type is focused on relevant frame or packet characteristics.

ACLs must be applied (using an `apply access-list` command) to take effect. ACLs can be applied to interfaces (including LAGs), VLANs, or the Control Plane.

Access Control Entries (ACEs) are listed according to priority by sequence number and processed in lowest to highest sequence number order. Each ACE attempts to match on one or more attributes of the particular traffic type. Attempted ACE matching ceases upon the first successful match. For a match to be considered successful, a packet must match all the criteria, qualifiers, and attributes of a particular ACE. Higher-numbered ACEs are only processed if no lower-numbered ACE matches. If the traffic matches no ACE in the entire ACL, the default action **deny** is taken, causing the traffic to be discarded (dropped).

When defining an ACE, if the sequence number is omitted, the ACE is auto-assigned a new sequence number that is 10 greater than the existing highest ACE sequence number. The first auto-assigned sequence number is 10. If you choose to include the ACE sequence numbers, you can use any number you like, however it is suggested that you follow the practice of entering them as 10, 20, 30, and so on. Regardless of the order in which ACEs are entered, they are stored in low-to-high sequence number order. If you enter three ACEs numbered 10, 30, 20, when creating an ACL, the ACEs are stored in the ACL as 10, 20, 30.

This simple ACL definition permits traffic passage for a particular address range and otherwise counts all nonmatching (dropped) traffic:

```
switch(config)# access-list ip network-A-udp-only
switch(config-acl-ip)# 10 permit udp any 172.16.1.0/24
switch(config-acl-ip)# 20 deny any any any count
switch(config-acl-ip)# exit
```

The main traffic characteristics that ACEs can filter on are as follows (see the full list in the ACE parameters list of the ACL commands):

- Protocol such as: ICMP, TCP, UDP
- Source and/or destination addresses (IPv4, IPv6, or MAC)
- Source and/or destination TCP/UDP ports (if applicable to the specified protocol)

A few real-world uses of ACLs are as follows:

- Restrict traffic arriving on a routed port, destined to a particular address or subnet by applying an ACL that matches on a destination IP address or an IP address and a mask.

- Prevent an entire subnet from routing through a port by applying an ACL that matches on IP source address and a mask.
- Prevent certain protocols from using a particular multicast MAC address (advertising through a port) by applying an ACL that matches on the destination MAC address.
- Prevent any IP host from accessing a particular IP port/application on a specific server by applying an ACL that matches on IP addresses and Layer 4 port.



See also [ACL and Policy hardware resource considerations](#).

ACL usage tips

When using the `access-list ip` or `access-list ipv6` commands, if you enter an existing `ACL-NAME`, the existing ACL is modified as follows:

- Any ACE entered with a new sequence-number creates an additional ACE.
- Any ACE entered with an existing sequence-number replaces the existing ACE.

If you modify an ACL that has already been applied, it is possible that packets, blocked by the previous ACL, will briefly pass through the switch during the ACL reconfiguration.



In a highly secure environment, it is safest to first bring down interfaces and VLANs to which an ACL has been applied before modifying the ACL. Then bring the targets of ACL application back up after completing the ACL modification. Respecting this recommendation ensures that an ACL is never partially programmed while traffic is passing through the switch.

About applying ACLs to interfaces or LAGs

You can apply an ACL to an interface or LAG to affect or control the traffic arriving on that interface or LAG (inbound) or leaving the interface or LAG (outbound), or both. A given interface or LAG supports the application of a single ACL per type, per direction. ACLs can be applied to interfaces or LAGs as follows:

- One MAC ACL inbound
- One MAC ACL outbound
- One IPv4 ACL inbound
- One IPv4 ACL outbound
- One IPv6 ACL inbound
- One IPv6 ACL outbound

Different ACLs of the same type can be used in opposite directions for MAC, IPv4, and IPv6. If you apply an ACL of a particular type, in a direction that is already in use, the switch replaces the current ACL with the new ACL.

About applying ACLs to VLANs

ACLs can be applied to VLANs in the inbound (ingress) and outbound (egress) directions.

Sequence numbering

If no sequence number is specified, the software appends new ACEs to the end of the ACL with a sequence number equal to the highest ACE currently in the list plus 10.

The sequence numbers may be resequenced using the `access-list resequence` command.

Deny ACLs

If multiple ACLs of different types are applied in the same direction, a deny ACE, whether explicit or implicit, in one ACL overrides a permit ACL in another. A deny ACE is an ACE within an ACL that uses the `deny` action keyword.

Denied ping requests

A ping request is denied when an ACL is applied on ingress or egress unless the request is explicitly permitted.

```
switch# ping 100.1.2.10
PING 100.1.2.10 (100.1.2.10) 100(128) bytes of data.
ping: sendmsg: Operation not permitted
ping: sendmsg: Operation not permitted
ping: sendmsg: Operation not permitted
ping: sendmsg: Operation not permitted
ping: sendmsg: Operation not permitted
```

ACL failure behaviors

- In the event of a failed ACL application to a VLAN or VLAN interface during a hotswap or switch reboot, all of the ports will shut down. The switch, line card or stack member must be restarted to recover from the failure. Modifying the VLAN, VLAN interface, or ACL configuration will not cause the switch, line card or stack member to be restarted.
- In the event of a failed ACL application to a subinterface during switch reboot, the subinterface will be shut down. The switch must be restarted to recover from the failure. Modifying the subinterface or ACL configuration will not cause the switch to be restarted.
- In the event of a failed ACL application to a subinterface during hotswap or switch reboot, the subinterface will be shut down. The line card or stack member must be restarted or hotswapped to recover from the failure. Modifying the subinterface or ACL configuration will not cause the line card or stack member to be restarted. In the event of a failed ACL application to one or more added subinterface LAG members, the subinterface will be shut down. For this to occur, the ACL must already be successfully applied to existing subinterface LAG members. This is done to prevent traffic from circumventing the ACL by passing through new LAG members where the ACL was not successfully applied. The line card or stack member must be restarted or hotswapped to recover from the failure. Modifying the subinterface or ACL configuration will not cause the line card or stack member to be restarted.

ACLs and VXLAN Traffic

ACLs applied to an SVI will not match on VxLAN traffic over a VNI.

About address and port object groups

Object groups are useful for defining groups of IP addresses and Layer 4 ports for use exclusively in the two ACL-defining commands `access-list ip` and `access-list ipv6`.

Often, common groups of addresses and ports or port ranges are used repeatedly in many ACL definitions. Without address and port object groups, the same addresses and ports must be repeated in each ACL definition that uses them.

With address and port object groups, the IP addresses and ports can be defined once, using any of these commands:

- `object-group ip address`
- `object-group ipv6 address`
- `object-group port`

Once an object group is defined, the group is available for inclusion by name as the `<ADDRESS-GROUP>` and `<PORT-GROUP>` parameters in the `access-list ip` and `access-list ipv6` ACL-definition commands.

Object groups simplify the ACL definition process and help ensure consistent address and port specification across many ACLs.



Keep in mind that it is possible to consume many hardware resource entries when using the object group commands. For example, in a typical situation, an ACE that uses object groups with 3 source addresses, 3 source L4 ports, 3 destination addresses, and 3 destination L4 ports, a total of 81 hardware entries are consumed ($3 * 3 * 3 * 3 = 81$).

VLAN ACLs and interaction with VXLAN traffic



This section applies to these AOS-CX platforms that support VXLAN and VXLAN ACLs: 6200, 6300, 6400, 8100, 8325, 8360, 9300, 10000.

VLAN policies applied to an SVI will not match VXLAN traffic over a VNI.

Interactions with VXLAN traffic on an L2 VNI

The way VLAN ACLs interact with VLAN traffic carried by VXLAN tunnels depends on the AOS-CX platform.

For the purposes of this discussion, VLAN traffic is Ethernet traffic with an IP payload. VXLAN traffic includes a VXLAN header, encapsulating the Ethernet frame and IP header into the VXLAN UDP packet. VLAN traffic can be considered to be "normal" L2 traffic, and VXLAN traffic can be considered to be "tunneled" (encapsulated) L2 traffic.

VLAN ACL matching of VLAN traffic arriving through a VXLAN tunnel is available on the various AOS-CX platforms as follows:

- On the 6200, 6400, 6400, 8100, and 8360, VLAN ACLs are able to match decapsulated VLAN traffic arriving through a VXLAN tunnel, however, VLAN ACLs are unable to match VLAN traffic leaving the switch through a VXLAN tunnel.
- On the 8325, 9300, and 10000, ingress VLAN ACLs are able to match decapsulated VLAN traffic arriving through a VXLAN tunnel.
- On the 8325, 9300, and 10000, egress VLAN ACLs are not able to match decapsulated VLAN traffic arriving through a VXLAN tunnel. VLAN ACLs are able to match on the VXLAN IP in this case (packets egressing to the VXLAN tunnel).
- On the 8400, ingress VLAN ACLs are not able to match decapsulated VLAN traffic arriving through a VXLAN tunnel. The 8400 does not support egress VLAN ACLs. Instead they can match on the VXLAN IP.



VLAN ACLs do not match on the inner VXLAN header (encapsulated packet).

Consider the following two-node VXLAN L2 bridging topology:

Host-1 <--> Switch-1 <--> Switch-2 <--> Host-2

Each switch has a single VLAN, connected with VXLAN VTEPs, and each host is connected to the VLAN on the respective switch. The four relevant control points for ACL application are as follows:

1. Switch-1 Ingress
2. Switch-1 Egress
3. Switch-2 Ingress
4. Switch-2 Egress

For traffic initiated from Host-1 to Host-2:

1. At Switch-1 (Ingress) the packet from Host-1 is still a normal VLAN packet, therefore Ingress VLAN ACLs can be applied here.
2. At Switch-1 (Egress) the packet from Host-1 has been encapsulated into a VXLAN UDP tunnel packet, and therefore Egress VLAN ACLs cannot be applied here.
3. At Switch-2 (Ingress) the packet from Host-1 is decapsulated from its VXLAN header so that it can be delivered to the local VLAN associated with the VXLAN VTEP. On AOS-CX platforms that support it, ingress VLAN ACLs can be applied here.
4. At Switch-2 (Egress) the packet which arrived from Switch-1 has been decapsulated and becomes a normal VLAN packet on egress, and therefore, on AOS-CX platforms that support it, Egress VLAN ACLs can be applied here.

Separately, consider this three-switch topology:

Host-1 <--> Switch-1 <--> Switch-M <--> Switch-2 <--> Host-2

In this topology, traffic from the hosts is never decapsulated on the middle switch, Switch-M. Therefore, Switch-M simply forwards the VXLAN UDP frames back and forth. Since the packet is not decapsulated, the VLAN ACLs cannot be applied on Switch-M.

Interactions with VxLAN traffic on an L3 VNI

All VNIs that have routing enabled are considered L3 VNIs. A common use case for an L3 VNI would be a symmetric IRB topology. Symmetric IRB uses the same layer-3 VNI for bidirectional traffic between two hosts on different VNIs.

Policies applied to VLANs do not match on traffic being routed over an L3 VNI.

To match on traffic routed between L3 VNIs over a VxLAN, a VNI policy may be used. Policy applications are supported on VNIs that have routing enabled only in the routed-inbound direction.

ACL and ACE-related tasks

Common ACL and ACE-related tasks are as follows:

On the 6400 Switch Series, interface identification differs.

Task	Command name	Example
Creating an IPv4 ACL	<code>access-list ip</code>	<pre>access-list ip MY_IP_ACL 10 permit udp any 172.16.1.0/24 20 permit tcp 172.16.2.0/16 gt 1023 any 30 deny any any any count</pre>

Task	Command name	Example
Creating an IPv6 ACL	<code>access-list ipv6</code>	<code>access-list ipv6 MY_IPV6_ACL 10 permit udp any 2001::1/64 20 permit tcp 2001:2011::1/64 any 30 deny any any any count</code>
Creating a MAC ACL	<code>access-list mac</code>	<code>access-list mac MY_MAC_ACL 10 permit any any appletalk vlan 40 20 deny any any any count</code>
Applying an IPv6 ACL to an interface	<code>apply access-list (to interface or LAG)</code>	<code>interface 1/1/1 apply access-list ipv6 MY_IPV6_ACL in</code>
Applying an IPv4 ACL to a LAG	<code>apply access-list (to interface or LAG)</code>	<code>interface lag 100 apply access-list ip MY_IP_ACL in</code>
Applying an IPv4 ACL to a VLAN	<code>apply access-list (to VLAN)</code>	<code>vlan 10 apply access-list ip MY_IP_ACL in</code>
Applying a MAC ACL to a VLAN	<code>apply access-list (to VLAN)</code>	<code>vlan 40 apply access-list mac MY_MAC_ACL in</code>
Applying an IPv4 ACL to the Control Plane (OOBM)	<code>apply access-list control-plane</code>	<code>apply access-list ip MY_IP_ACL control-plane vrf mgmt</code>
Removing application of an ACL from an interface	<code>apply access-list (to interface or LAG)</code>	<code>interface 1/1/1 no apply access-list ipv6 MY_IPV6_ACL in</code>
Removing application of an ACL from a VLAN	<code>apply access-list (to VLAN)</code>	<code>vlan 40 no apply access-list mac MY_MAC_ACL in</code>
Removing application of an ACL from the Control Plane (OOBM)	<code>apply access-list control-plane</code>	<code>no apply access-list ip MY_IP_ACL control-plane vrf mgmt</code>
Showing all ACLs	<code>show access-list</code>	<code>show access-list</code>
Showing all IPv6 ACLs	<code>show access-list</code>	<code>show access-list ipv6</code>
Showing all ACLs applied to interface 1/1/1	<code>show access-list</code>	<code>show access-list interface 1/1/1</code>
Showing all ACLs applied to VLAN 10	<code>show access-list</code>	<code>show access-list vlan 10</code>
Showing all ACLs applied to the Control Plane	<code>show access-list control-plane</code>	<code>show access-list control-plane</code>
Showing a particular ACL	<code>show access-list</code>	<code>show access-list ip MY_ACL</code>
Showing an ACL as commands	<code>show access-list</code>	<code>show access-list ip MY_ACL commands</code>

Task	Command name	Example
Showing ACL hit counts for an ACL applied to an interface	<code>show access-list hitcounts</code>	<code>show access-list hitcounts ip MY_ACL interface 1/1/1</code>
Showing ACL hit counts for an ACL applied to a VLAN	<code>show access-list hitcounts</code>	<code>show access-list hitcounts ip MY_ACL vlan 10</code>
Showing ACL hit counts for an ACL applied to the Control Plane	<code>show access-list hitcounts control-plane</code>	<code>show access-list hitcounts ip MY_ACL control-plane vrf mgmt</code>
Clearing ACL hit counts	<code>clear access-list hitcounts</code>	<code>clear access-list hitcounts ip MY_ACL vlan 10</code>
Clearing ACL hit counts for Control Plane	<code>clear access-list hitcounts control-plane</code>	<code>clear access-list hitcounts control-plane vrf mgmt</code>
Copying an ACL	<code>access-list copy</code>	<code>access-list ipv6 MY_IPV6_ACL copy MY_IPV6_ACL2</code>
Resequencing the ACEs of an ACL	<code>access-list resequence</code>	<code>access-list ip MY_IP_ACL resequence 1 1</code>
Resetting an ACL	<code>access-list reset</code>	<code>access-list ip MY_IP_ACL reset</code>
Setting the ACL log timer frequency	<code>access-list log-timer</code>	<code>access-list log-timer 30</code>

Object group-related tasks

Object groups are useful for defining groups of addresses and ports for use exclusively in the two ACL-defining commands `access-list ip` and `access-list ipv6`.

Common object group-related tasks are as follows:

Task	Command name	Example
Creating an IPv4 address object group	<code>object-group ip address</code>	<code>object-group ip address my_ipv4_addr_group</code>
Creating an IPv6 address object group	<code>object-group ipv6 address</code>	<code>object-group ipv6 address my_ipv6_addr_group</code>
Creating a port object group	<code>object-group port</code>	<code>object-group port my_port_group</code>

Task	Command name	Example
Showing an IPv4 address object group	<code>show object-group</code>	<code>show object-group ip address my_ipv4_addr_group</code>
Showing all IPv6 address object groups	<code>show object-group</code>	<code>show object-group ipv6 address</code>
Showing a port object group	<code>show object-group</code>	<code>show object-group port my_port_group</code>
Showing all port object groups as commands	<code>show object-group</code>	<code>show object-group port commands</code>
Resequencing an IPv4 address object group	<code>object-group ip address</code>	<code>object-group ip address my_ipv4_addr_group resequence 100 10</code>
Resequencing a port object group	<code>object-group port</code>	<code>object-group port my_port_group resequence 200 5</code>
Resetting an IPv6 address object group	<code>object-group ipv6 address</code>	<code>object-group ipv6 address my_ipv6_addr_group reset</code>
Resetting a port object group	<code>object-group port</code>	<code>object-group port my_port_group reset</code>

Active ACL configuration versus user-specified configuration

The `show access-list` command shows the active configuration of the switch. The active configuration is the ACLs that have been configured and accepted by the system. The active configurations are the interfaces on which the ACLs have successfully been programmed in the hardware.

The output of the `show access-list` command with the `configuration` parameter shows the ACLs that have been configured. The output of this command may not be the same as what was programmed in the hardware or what is active on the switch. The situation might occur because of one or more of the following:

- Unsupported command parameters might have been configured.
- Unsupported applications might have been specified.
- Applying an ACL might have been unsuccessful due to lack of hardware resources.

To determine if a discrepancy exists between what was configured and what is active, run the `show access-list` command with the `configuration` parameter.

If the active ACLs and configured ACLs are not the same, the switch shows a warning message in the output of the `show` command:

```
! access-list ip MY_IP_ACL user configuration does not match active configuration.
! run 'access-list TYPE NAME reset' to reset access-list to match active
configuration.
```

If the configured ACL is processing, the switch shows an in-progress warning.

```
! access-list ip MY_IP_ACL user configuration currently being processed
! run 'access-list TYPE NAME reset' to reset access-list to match active
configuration.
```

If the switch shows a warning message or in-progress message, additional changes can be made until the error message is no longer shown in the show command, or you can run the `access-list {all|ip <ACL-NAME>|ipv6 <ACL-NAME>|mac <ACL-NAME>} reset` command. The `access-list reset` command changes the user-specified configuration to match the active configuration. For details, see [access-list reset](#).



The `show running-config` command also shows a warning about ACLs that are in progress or failed.

Examples

On the 6400 Switch Series, interface identification differs.

Applying an ACL with TCP acknowledgments (ACKs) on ingress:

```
switch(config-acl)# 10 permit tcp 172.16.2.0/16 any ack
```

Showing the user-specified configuration:

```
switch(config)# do show access-list ip TEST_ACL
  10 permit tcp 172.16.2.0/16 any ack
  interface 1/1/1
  ! access-list ip TEST_ACL user configuration does not match active
configuration.
  ! run 'show access-list [commands]' to display active access-list
configuration.
  apply access-list ip TEST_ACL in

switch(config)# do show access-list commands
access-list ip TEST_ACL
  10 permit tcp 172.16.2.0/16 any ack
! access-list ip TEST_ACL user configuration does not match active configuration.
! run 'access-list all reset' to reset all access-lists to match active
configuration.

switch(config)# do show access-list commands configuration
access-list ip TEST_ACL
  10 permit tcp 172.16.2.0/16 any ack
! access-list ip TEST_ACL user configuration does not match active configuration.
! run 'access-list all reset' to reset all access-lists to match active
configuration.
interface 1/1/1
  apply access-list ip TEST_ACL in

switch(config)# do show access-list
Type      Name
```

```

Sequence Comment
Action
Source IP Address
Destination IP Address
Additional Parameters
L3 Protocol
Source L4 Port(s)
Destination L4 Port(s)
-----
IPv4 TEST_ACL
10 permit tcp
172.16.2.0/16
any
ack

```

Resetting the user-specified configuration to match the active configuration:

```

switch(config)# access-list all reset

```

Showing the updated user-specified configuration:

```

switch(config)# do show access-list commands configuration
access-list ip TEST_ACL
10 permit tcp 172.16.2.0/16 any ack

```

ACL commands

ACL application

ACLs can be applied as follows:

ACL type Direction	IPv4+6 In	IPv4+6 Out	MAC In	MAC Out
L2 interface (port)	Yes	Yes	Yes	Yes
L2 LAG	Yes	Yes	Yes	Yes
L3 interface (port)	Yes	Yes	Yes	Yes
L3 LAG	Yes	Yes	Yes	Yes
L3 interface (port) subinterface	Yes	Yes	Yes	Yes
L3 LAG subinterface	Yes	Yes	Yes	Yes
VLAN	Yes	Yes	Yes	Yes
Interface VLAN	Yes (routed)	Yes (routed)		
Management interface	Yes			
Control Plane (per VRF)	Yes			

The following match criteria is not supported. If this match criteria is attempted to be configured, an error message will be displayed and the action will not be completed.



TTL on IP ACLs

To apply IPv4 and/or IPv6 ACLs to the management interface, apply them to the Control Plane on the management VRF.

access-list copy

```
access-list {ip|ipv6|mac} <ACL-NAME> copy <DESTINATION-ACL>
```

Description

Copies an IPv4, IPv6, or MAC ACL to a new destination ACL or overwrites an existing ACL.

Parameter	Description
{ip ipv6 mac}	Specifies the type of ACL.
<ACL-NAME>	Specifies the name of the ACL to be copied.
<DESTINATION-ACL>	Specifies the name of the destination ACL.

Examples

Copying *MY_IP_ACL* to *MY_IP_ACL2*:

```
switch(config)# access-list ip MY_IP_ACL copy MY_IP_ACL2
switch(config-acl-ip)# exit

switch(config)# do show access-list
Type      Name
Sequence Comment
          Action          L3 Protocol
          Source IP Address Source L4 Port(s)
          Destination IP Address Destination L4 Port(s)
          Additional Parameters
-----
IPv4      MY_IP_ACL
1 permit          udp
  any
  172.16.1.0/255.255.255.0
2 permit          tcp
  172.16.2.0/255.255.0.0
  any             > 1023
3 permit          tcp
  172.26.1.0/255.255.255.0
  any
  dscp: AF11
  ack
  syn
4 deny          any
  any
  any
  Hit-counts: enabled
-----
```

```

IPv4      MY_IP_ACL2
1 permit                                udp
   any
   172.16.1.0/255.255.255.0
2 permit                                tcp
   172.16.2.0/255.255.0.0
   any
   > 1023
3 permit                                tcp
   172.26.1.0/255.255.255.0
   any
   dscp: AF11
   ack
   syn
4 deny                                    any
   any
   any
Hit-counts: enabled

```

Copying MY_IPV6_ACL to MY_IPV6_ACL2:

```

switch(config)# access-list ipv6 MY_IPV6_ACL copy MY_IPV6_ACL2
switch(config-acl-ip)# exit

switch(config)# do show access-list
Type      Name
Sequence  Comment
          Action                L3 Protocol
          Source IP Address      Source L4 Port(s)
          Destination IP Address  Destination L4 Port(s)
          Additional Parameters
-----
IPv6      MY_IPV6_ACL
1 permit                                udp
   any
   2001::1/64
2 Permit all TCP ephemeral ports
  permit                                tcp
   2001:2001::2:1
   any
   > 1023
3 permit                                tcp
   2001:2011::1/64
   any
4 deny                                    any
   any
   any
Hit-counts: enabled
-----
IPv6      MY_IPV6_ACL2
1 permit                                udp
   any
   2001::1/64
2 Permit all TCP ephemeral ports
  permit                                tcp
   2001:2001::2:1
   any
   > 1023
3 permit                                tcp
   2001:2011::1/64
   any
4 deny                                    any
   any

```

```
any
Hit-counts: enabled
```

Copying MY_MAC_ACL to MY_MAC_ACL2:

```
switch(config)# access-list mac MY_MAC_ACL copy MY_MAC_ACL2
switch(config-acl-mac)# exit
```

```
switch(config)# do show access-list
```

```
Type      Name
  Sequence Comment
  Action           EtherType
  Source MAC Address
  Destination MAC Address
  Additional Parameters
-----
MAC      MY_MAC_ACL
  1 permit                ipv6
    1122.3344.5566/ffff.ffff.0000
    any
  2 permit                any
    aaaa.bbbb.cccc
    1111.2222.3333
    QoS Priority Code Point: 4
  3 Permit all vlan-1 tagged Appletalk traffic
    permit                appletalk
    any
    any
    VLAN: 1
  4 deny                  any
    any
    any
    Hit-counts: enabled
-----
MAC      MY_MAC_ACL2
  1 permit                ipv6
    1122.3344.5566/ffff.ffff.0000
    any
  2 permit                any
    aaaa.bbbb.cccc
    1111.2222.3333
    QoS Priority Code Point: 4
  3 Permit all vlan-1 tagged Appletalk traffic
    permit                appletalk
    any
    any
    VLAN: 1
  4 deny                  any
    any
    any
    Hit-counts: enabled
Type      Name
  Sequence Comment
  Action           EtherType
  Source MAC Address
  Destination MAC Address
  Additional Parameters
-----
MAC      MY_MAC_ACL
  1 permit                ipv6
    1122.3344.5566/ffff.ffff.0000
```

```

    any
2 permit                                any
   aaaa.bbbb.cccc
   1111.2222.3333
   QoS Priority Code Point: 4
3 Permit all vlan-1 tagged Appletalk traffic
 permit                                appletalk
   any
   any
   VLAN: 1
4 deny                                any
   any
   any
   Hit-counts: enabled
-----
MAC      MY_MAC_ACL2
1 permit                                ipv6
   1122.3344.5566/ffff.ffff.0000
   any
2 permit                                any
   aaaa.bbbb.cccc
   1111.2222.3333
   QoS Priority Code Point: 4
3 Permit all vlan-1 tagged Appletalk traffic
 permit                                appletalk
   any
   any
   VLAN: 1
4 deny                                any
   any
   any
   Hit-counts: enabled

```



For more information on features that use this command, refer to the ACLs and Classifiers Policy Guide for your switch model.

Command History

Release	Modification
10.07 or earlier	--

Command Information

Platforms	Command context	Authority
All platforms	config	Administrators or local user group members with execution rights for this command.

access-list ip

Syntax to create an IPv4 ACL and enter its context. Plus syntax to remove an ACL:

```

access-list ip <ACL-NAME>
no access-list ip <ACL-NAME>

```

Syntax (within the ACL context) for creating or removing ACEs for protocols **ah**, **gre**, **esp**, **igmp**, **ospf**, **pim** (**ip** is available as an alias for **any**):

```

[<SEQUENCE-NUMBER>]
{permit|deny}
{any|ip|ah|gre|esp|igmp|ospf|pim|<IP-PROTOCOL-NUM>}
{any|<SRC-IP-ADDRESS>[/{<PREFIX-LENGTH>|<SUBNET-MASK>}]|<ADDRESS-GROUP>}
{any|<DST-IP-ADDRESS>[/{<PREFIX-LENGTH>|<SUBNET-MASK>}]|<ADDRESS-GROUP>}
[dscp <DSCP-SPECIFIER>] [ecn <ECN-VALUE>] [ip-precedence <IP-PRECEDENCE-VALUE>]
[tos <TOS-VALUE>] [fragment] [vlan <VLAN-ID>] [ttl <TTL-VALUE>] [count] [log]

no <SEQUENCE-NUMBER>

```

Syntax (within the ACL context) for creating or removing ACEs for protocols sctp, tcp, udp:

```

[<SEQUENCE-NUMBER>]
{permit|deny}
{sctp|tcp|udp}
{any|<SRC-IP-ADDRESS>[/{<PREFIX-LENGTH>|<SUBNET-MASK>}]|<ADDRESS-GROUP>}
[{eq|gt|lt} <PORT>|range <MIN-PORT> <MAX-PORT>|group <PORT-GROUP>]
{any|<DST-IP-ADDRESS>[/{<PREFIX-LENGTH>|<SUBNET-MASK>}]|<ADDRESS-GROUP>}
[{eq|gt|lt} <PORT>|range <MIN-PORT> <MAX-PORT>|group <PORT-GROUP>}
[urg] [ack] [psh] [rst] [syn] [fin] [established]
[dscp <DSCP-SPECIFIER>] [ecn <ECN-VALUE>] [ip-precedence <IP-PRECEDENCE-VALUE>]
[tos <TOS-VALUE>] [fragment] [vlan <VLAN-ID>] [ttl <TTL-VALUE>] [count] [log]

no <SEQUENCE-NUMBER>

```

Syntax (within the ACL context) for creating or removing ACEs for protocol icmp:

```

[<SEQUENCE-NUMBER>]
{permit|deny}
{icmp}
{any|<SRC-IP-ADDRESS>[/{<PREFIX-LENGTH>|<SUBNET-MASK>}]|<ADDRESS-GROUP>}
{any|<DST-IP-ADDRESS>[/{<PREFIX-LENGTH>|<SUBNET-MASK>}]|<ADDRESS-GROUP>}
[icmp-type {echo|echo-reply|<ICMP-TYPE-VALUE>}] [icmp-code <ICMP-CODE-VALUE>]
[dscp <DSCP-SPECIFIER>] [ecn <ECN-VALUE>] [ip-precedence <IP-PRECEDENCE-VALUE>]
[tos <TOS-VALUE>] [fragment] [vlan <VLAN-ID>] [ttl <TTL-VALUE>] [count] [log]

no <SEQUENCE-NUMBER>

```

Syntax (within the ACL context) for ACE comments:

```

[<SEQUENCE-NUMBER>] comment <TEXT-STRING>

no <SEQUENCE-NUMBER> comment

```

Description

Creates an IPv4 Access Control List (ACL) comprised of one or more Access Control Entries (ACEs) ordered and prioritized by sequence number. The lowest sequence number is the highest prioritized ACE.

The **no** form of this command deletes the entire ACL, or deletes an ACE identified by sequence number, or deletes only the comment from the ACE identified by sequence number.

Parameter	Description
<ACL-NAME>	Specifies the name of this ACL.
<SEQUENCE-NUMBER>	Specifies a sequence number for the ACE. Range: 1 to 4294967295.
{permit deny}	Specifies whether to permit or deny traffic matching this ACE.

Parameter	Description
<code><IP-PROTOCOL-NUM></code>	Specifies the protocol as its Internet Protocol number. For example, 2 corresponds to the IGMP protocol. Range: 0 to 255.
<code>{any <SRC-IP-ADDRESS>[/{ <PREFIX-LENGTH> <SUBNET-MASK>}] <ADDRESS-GROUP>}</code>	Specifies the source IPv4 address. <ul style="list-style-type: none"> ▪ any - specifies any source IPv4 address. ▪ <SRC-IP-ADDRESS> - specifies the source IPv4 host address. <ul style="list-style-type: none"> ◦ <PREFIX-LENGTH> - specifies the address bits to mask (CIDR subnet mask notation). Range: 1 to 32. ◦ <SUBNET-MASK> - specifies the address bits to mask (dotted decimal notation). ▪ <ADDRESS-GROUP> - specifies an IPv4 address group defined with object-group ip address.
<code>{any <DST-IP-ADDRESS>[/{ <PREFIX-LENGTH> <SUBNET-MASK>}] <ADDRESS-GROUP>}</code>	Specifies the destination IPv4 address. <ul style="list-style-type: none"> ▪ any - specifies any destination IPv4 address. ▪ <DST-IP-ADDRESS> - specifies the destination IPv4 host address. <ul style="list-style-type: none"> ◦ <PREFIX-LENGTH> - specifies the address bits to mask (CIDR subnet mask notation). Range: 1 to 32. ◦ <SUBNET-MASK> - specifies the address bits to mask (dotted decimal notation). ▪ <ADDRESS-GROUP> - specifies an IPv4 address group that you defined earlier with object-group ip address.
<code>[{eq gt lt} <PORT> range <MIN-PORT> <MAX-PORT> group <PORT-GROUP>]</code>	Specifies the port, port range, or port group. Port numbers are in the range of 0 to 65535. <ul style="list-style-type: none"> ▪ eq <PORT> - specifies the Layer 4 port. ▪ gt <PORT> - specifies any Layer 4 port greater than the indicated port. ▪ lt <PORT> - specifies any Layer 4 port less than the indicated port. ▪ range <MIN-PORT> <MAX-PORT> - specifies the Layer 4 port range. ▪ group <PORT-GROUP> - specifies the Layer 4 port group that you defined earlier with object-group port. <p>NOTE: Upon application of the ACL, ACEs with L4 port ranges may consume more than one hardware entry.</p>
<code>urg</code>	Specifies matching on the TCP Flag: Urgent .

Parameter	Description
ack	Specifies matching on the TCP Flag: Acknowledgment.
psh	Specifies matching on the TCP Flag: Push buffered data to receiving application.
rst	Specifies matching on the TCP Flag: Reset the connection.
syn	Specifies matching on the TCP Flag: Synchronize sequence numbers.
fin	Specifies matching on the TCP Flag: Finish connection.
established	Specifies matching on the TCP Flag: Established connection.
[icmp-type {echo echo-reply <ICMP-TYPE-VALUE>}]	Specifies the ICMP type. <ul style="list-style-type: none"> ▪ echo - specifies an ICMP echo request packet. ▪ echo-reply - specifies an ICMP echo reply packet. ▪ <ICMP-TYPE-VALUE> - specifies an ICMP type value. Range: 0 to 255.
[icmp-code <ICMP-CODE-VALUE>]	Specifies the ICMP code value. Range: 0 to 255.
dscp <i>DSCP-SPECIFIER</i>	Specifies the Differentiated Services Code Point (DSCP), either a numeric <DSCP-VALUE> (0 to 63) or one of these keywords: <ul style="list-style-type: none"> ▪ AF11 - DSCP 10 (Assured Forwarding Class 1, low drop probability) ▪ AF12 - DSCP 12 (Assured Forwarding Class 1, medium drop probability) ▪ AF13 - DSCP 14 (Assured Forwarding Class 1, high drop probability) ▪ AF21 - DSCP 18 (Assured Forwarding Class 2, low drop probability) ▪ AF22 - DSCP 20 (Assured Forwarding Class 2, medium drop probability) ▪ AF23 - DSCP 22 (Assured Forwarding Class 2, high drop probability) ▪ AF31 - DSCP 26 (Assured Forwarding Class 3, low drop probability) ▪ AF32 - DSCP 28 (Assured Forwarding Class 3, medium drop probability) ▪ AF33 - DSCP 30 (Assured Forwarding Class 3, high drop probability) ▪ AF41 - DSCP 34 (Assured Forwarding Class 4, low drop probability) ▪ AF42 - DSCP 36 (Assured Forwarding Class 4, medium drop probability) ▪ AF43 - DSCP 38 (Assured Forwarding Class 4, high drop probability)

Parameter	Description
	drop probability) <ul style="list-style-type: none"> ▪ CS0 - DSCP 0 (Class Selector 0: Default) ▪ CS1 - DSCP 8 (Class Selector 1: Scavenger) ▪ CS2 - DSCP 16 (Class Selector 2: OAM) ▪ CS3 - DSCP 24 (Class Selector 3: Signaling) ▪ CS4 - DSCP 32 (Class Selector 4: Real time) ▪ CS5 - DSCP 40 (Class Selector 5: Broadcast video) ▪ CS6 - DSCP 48 (Class Selector 6: Network control) ▪ CS7 - DSCP 56 (Class Selector 7) ▪ EF - DSCP 46 (Expedited Forwarding)
<code>ecn <ECN-VALUE></code>	Specifies an Explicit Congestion Notification value. Range: 0 to 3.
<code>ip-precedence <IP-PRECEDENCE-VALUE></code>	Specifies an IP precedence value. Range: 0 to 7.
<code>tos <TOS-VALUE></code>	Specifies the Type of Service value. Range: 0 to 31.
<code>fragment</code>	Specifies a fragment packet.
<code>vlan <VLAN-ID></code>	Specifies VLAN tag to match on. 802.1Q VLAN ID. NOTE: This parameter cannot be used in any ACL that will be applied to a VLAN.
<code>ttl <TTL-VALUE></code>	Specifies a time-to-live (hop limit) value. Range: 0 to 255. Not supported for ACLs.
<code>count</code>	Keeps the hit counts of the number of packets matching this ACE.
<code>log</code>	Keeps a log of the number of packets matching this ACE. Works with both <code>permit</code> and <code>deny</code> actions. Works with ACLs applied on ingress, egress, or Control Plane.
<code>[<SEQUENCE-NUMBER>] comment <TEXT-STRING></code>	Adds a comment to an ACE. The no form removes only the comment from the ACE.

Usage

- If the **<IP-PROTOCOL-NUM>** parameter is used instead of a protocol name, ensure that any needed ACE-definition parameters specific to the selected protocol are also provided.
- When using multiple ACL types (IPv4, IPv6, or MAC) with logging on the same interface, the first packet that matches an ACE with `log` option is logged. Until the log-timer wait-period is over, any packets matching other ACL types do not create a log. At the end of the wait-period, the switch creates a summary log for all the ACLs that were matched, regardless of type.

Examples

Creating an IPv4 ACL with four entries:

```

switch(config)# access-list ip MY_IP_ACL
switch(config-acl-ip)# 10 permit udp any 172.16.1.0/24
switch(config-acl-ip)# 20 permit tcp 172.16.2.0/16 gt 1023 any
switch(config-acl-ip)# 30 permit tcp 172.26.1.0/24 any syn ack dscp 10
switch(config-acl-ip)# 40 deny any any any count
switch(config-acl-ip)# exit

switch(config)# show access-list
Type      Name
  Sequence Comment
    Action          L3 Protocol
  Source IP Address Source L4 Port(s)
  Destination IP Address Destination L4 Port(s)
  Additional Parameters
-----
IPv4      MY_IP_ACL
  10 permit          udp
    any
    172.16.1.0/255.255.255.0
  20 permit          tcp
    172.16.2.0/255.255.0.0
    any
    > 1023
  30 permit          tcp
    172.26.1.0/255.255.255.0
    any
    dscp: AF11
    ack
    syn
  40 deny            any
    any
    any
Hit-counts: enabled

```

Adding a comment to an existing IPv4 ACE:

```

switch(config)# access-list ip MY_IP_ACL
switch(config-acl-ip)# 20 comment Permit all TCP ephemeral ports
switch(config-acl-ip)# exit

switch(config)# show access-list
Type      Name
  Sequence Comment
    Action          L3 Protocol
  Source IP Address Source L4 Port(s)
  Destination IP Address Destination L4 Port(s)
  Additional Parameters
-----
IPv4      MY_IP_ACL
  10 permit          udp
    any
    172.16.1.0/255.255.255.0
  20 Permit all TCP ephemeral ports
    permit          tcp
    172.16.2.0/255.255.0.0
    any
    > 1023
  30 permit          tcp
    172.26.1.0/255.255.255.0
    any
    dscp: AF11
    ack
    syn

```

```

40 deny any
    any
    any
Hit-counts: enabled

```

Removing a comment from an existing IPv4 ACE:

```

switch(config)# access-list ip MY_IP_ACL
switch(config-acl-ip)# no 20 comment
switch(config-acl-ip)# exit

switch(config)# show access-list
Type      Name
Sequence Comment
Action
Source IP Address      L3 Protocol
Destination IP Address Source L4 Port(s)
Additional Parameters  Destination L4 Port(s)
-----
IPv4      MY_IP_ACL
10 permit any udp
    172.16.1.0/255.255.255.0
20 permit 172.16.2.0/255.255.0.0 tcp
    any > 1023
30 permit 172.26.1.0/255.255.255.0 tcp
    any
    dscp: AF11
    ack
    syn
40 deny any any
    any
Hit-counts: enabled

```

Adding an ACE (insert line 25) to an existing IPv4 ACL:

```

switch(config)# access-list ip MY_IP_ACL
switch(config-acl-ip)# 25 permit icmp 172.16.2.0/16 any
switch(config-acl-ip)# exit

switch(config)# show access-list
Type      Name
Sequence Comment
Action
Source IP Address      L3 Protocol
Destination IP Address Source L4 Port(s)
Additional Parameters  Destination L4 Port(s)
-----
IPv4      MY_IP_ACL
10 permit any udp
    172.16.1.0/255.255.255.0
20 permit 172.16.2.0/255.255.0.0 tcp
    any > 1023
25 permit any icmp

```

```

172.16.2.0/255.255.0.0 any
30 permit tcp
172.26.1.0/255.255.255.0
any
dscp: AF11
ack
syn
40 deny any
any
any
Hit-counts: enabled

```

Replacing an ACE in an existing IPv4 ACL:

```

switch(config)# access-list ip MY_IP_ACL
switch(config-acl-ip)# 25 permit icmp 172.17.1.0/16 any
switch(config-acl-ip)# exit

switch(config)# show access-list
Type          Name
Sequence     Comment
              Action                L3 Protocol
              Source IP Address          Source L4 Port(s)
              Destination IP Address    Destination L4 Port(s)
              Additional Parameters
-----
IPv4          MY_IP_ACL
10 permit    udp
   any
   172.16.1.0/255.255.255.0
20 permit    tcp
   172.16.2.0/255.255.0.0
   any
   > 1023
25 permit    icmp
   172.17.1.0/255.255.0.0
30 permit    tcp
   172.26.1.0/255.255.255.0
   any
   dscp: AF11
   ack
   syn
40 deny      any
   any
   any
   Hit-counts: enabled
Type          Name
Sequence     Comment
              Action                L3 Protocol
              Source IP Address          Source L4 Port(s)
              Destination IP Address    Destination L4 Port(s)
              Additional Parameters
-----
IPv4          MY_IP_ACL
10 permit    udp
   any
   172.16.1.0/255.255.255.0
20 permit    tcp
   172.16.2.0/255.255.0.0
   any
   > 1023
25 permit    icmp
   172.17.1.0/255.255.0.0

```

```

30 permit
  172.26.1.0/255.255.255.0
  any
  dscp: AF11
  ack
  syn
40 deny
  any
  any
Hit-counts: enabled

```

Removing an ACE from an IPv4 ACL:

```

switch(config)# access-list ip MY_IP_ACL
switch(config-acl-ip)# no 25
switch(config-acl-ip)# exit

switch(config)# show access-list
Type      Name
Sequence Comment
          Action
          Source IP Address
          Destination IP Address
          Additional Parameters
-----
IPv4      MY_IP_ACL
10 permit
  any
  172.16.1.0/255.255.255.0
20 permit
  172.16.2.0/255.255.0.0
  any
30 permit
  172.26.1.0/255.255.255.0
  any
  dscp: AF11
  ack
  syn
40 deny
  any
  any
Hit-counts: enabled
Type      Name
Sequence Comment
          Action
          Source IP Address
          Destination IP Address
          Additional Parameters
-----
IPv4      MY_IP_ACL
10 permit
  any
  172.16.1.0/255.255.255.0
20 permit
  172.16.2.0/255.255.0.0
  any
30 permit
  172.26.1.0/255.255.255.0
  any
  dscp: AF11
  ack

```

```

syn
40 deny any
any
any
Hit-counts: enabled

```

Copy an IPv4 ACL:

```

switch(config)# access-list ip MY_IP_ACL copy MY_IP_ACL2
switch(config)# show access-list
Type      Name
Sequence Comment
Action
Source IP Address      L3 Protocol
Destination IP Address Source L4 Port(s)
Additional Parameters  Destination L4 Port(s)
-----
IPv4      MY_IP_ACL
10 permit any udp
172.16.1.0/255.255.255.0
20 permit 172.16.2.0/255.255.0.0 tcp
any > 1023
30 permit 172.26.1.0/255.255.255.0 tcp
any
dscp: AF11
ack
syn
40 deny any
any
any
Hit-counts: enabled
-----
IPv4      MY_IP_ACL2
10 permit any udp
172.16.1.0/255.255.255.0
20 permit 172.16.2.0/255.255.0.0 tcp
any > 1023
30 permit 172.26.1.0/255.255.255.0 tcp
any
dscp: AF11
ack
syn
40 deny any
any
any
Hit-counts: enabled switch(config)# access-list ip MY_IP_ACL copy MY_
IP_ACL2

```

```

switch(config)# show access-list
Type      Name
Sequence Comment
          Action
          Source IP Address
          Destination IP Address
          Additional Parameters
-----
IPv4      MY_IP_ACL
10
  permit
  any
  172.16.1.0/255.255.255.0
          udp
20
  permit
  172.16.2.0/255.255.0.0
          tcp
  any
  > 1023
30
  permit
  172.26.1.0/255.255.255.0
  any
  dscp: AF11
  ack
  syn
          tcp
40
  deny
  any
  any
  Hit-counts: enabled
-----
IPv4      MY_IP_ACL2
10
  permit
  any
  172.16.1.0/255.255.255.0
          udp
20
  permit
  172.16.2.0/255.255.0.0
          tcp
  any
  > 1023
30
  permit
  172.26.1.0/255.255.255.0
  any
  dscp: AF11
  ack
  syn
          tcp
40
  deny
  any
  any
  Hit-counts: enabled

```

Removing an IPv4 ACL:

```

switch(config)# no access-list ip MY_IP_ACL

switch(config)# show access-list
Type      Name
Sequence Comment
          Action
          Source IP Address
          Destination IP Address
          Additional Parameters
-----

```

	Destination IP Address Additional Parameters	Destination L4 Port(s)
IPv4	MY_IP_ACL2	
	1 permit any 172.16.1.0/255.255.255.0	udp
	2 permit 172.16.2.0/255.255.0.0 any	tcp > 1023
	3 permit 172.26.1.0/255.255.255.0 any dscp: AF11 ack syn	tcp
	4 deny any any Hit-counts: enabled	any



For more information on features that use this command, refer to the ACLs and Classifiers Policy Guide for your switch model.

Command History

Release	Modification
10.12	Allow ACLs applied to the Control Plane to be logged.
10.07 or earlier	--

Command Information

Platforms	Command context	Authority
All platforms	config The access-list ip <ACL-NAME> command takes you into the named ACL context where you enter the ACEs.	Administrators or local user group members with execution rights for this command.

access-list ipv6

Syntax to create an IPv6 ACL and enter its context. Plus syntax to remove an ACL:

```
access-list ipv6 <ACL-NAME>
no access-list ipv6 <ACL-NAME>
```

Syntax (within the ACL context) for creating or removing ACEs for protocols **ah**, **gre**, **esp**, **ospf**, **pim** (**ipv6** is available as an alias for **any**):

```
[ <SEQUENCE-NUMBER> ]
{permit|deny}
{any|ipv6|ah|gre|esp|ospf|pim|<IP-PROTOCOL-NUM>}
{any|<SRC-IP-ADDRESS>[/<PREFIX-LENGTH>] |<ADDRESS-GROUP>}
{any|<DST-IP-ADDRESS>[/<PREFIX-LENGTH>] |<ADDRESS-GROUP>}
[dscp <DSCP-SPECIFIER>] [ecn <ECN-VALUE>] [ip-precedence <IP-PRECEDENCE-VALUE>]
```

```
[tos <TOS-VALUE>] [fragment] [vlan <VLAN-ID>] [ttl <TTL-VALUE>] [count] [log]
```

```
no <SEQUENCE-NUMBER>
```

Syntax (within the ACL context) for creating or removing ACEs for protocols sctp, tcp, udp:

```
[<SEQUENCE-NUMBER>]
{permit|deny}
{sctp|tcp|udp}
{any|<SRC-IP-ADDRESS>[/<PREFIX-LENGTH>]}|<ADDRESS-GROUP>
[{eq|gt|lt} <PORT>|range <MIN-PORT> <MAX-PORT>|group <PORT-GROUP>]
{any|<DST-IP-ADDRESS>[/<PREFIX-LENGTH>]}|<ADDRESS-GROUP>
[{eq|gt|lt} <PORT>|range <MIN-PORT> <MAX-PORT>|group <PORT-GROUP>]
[urg] [ack] [psh] [rst] [syn] [fin] [established]
[dscp <DSCP-SPECIFIER>] [ecn <ECN-VALUE>] [ip-precedence <IP-PRECEDENCE-VALUE>]
[tos <TOS-VALUE>] [fragment] [vlan <VLAN-ID>] [ttl <TTL-VALUE>] [count] [log]
```

```
no <SEQUENCE-NUMBER>
```

Syntax (within the ACL context) for creating or removing ACEs for protocol icmpv6:

```
[<SEQUENCE-NUMBER>]
{permit|deny}
{icmpv6}
{any|<SRC-IP-ADDRESS>[/<PREFIX-LENGTH>]}|<ADDRESS-GROUP>
{any|<DST-IP-ADDRESS>[/<PREFIX-LENGTH>]}|<ADDRESS-GROUP>
[icmp-type {echo|echo-reply|<ICMP-TYPE-VALUE>}] [icmp-code <ICMP-CODE-VALUE>]
[dscp <DSCP-SPECIFIER>] [ecn <ECN-VALUE>] [ip-precedence <IP-PRECEDENCE-VALUE>]
[tos <TOS-VALUE>] [fragment] [vlan <VLAN-ID>] [ttl <TTL-VALUE>] [count] [log]
```

```
no <SEQUENCE-NUMBER>
```

Syntax (within the ACL context) for ACE comments:

```
[<SEQUENCE-NUMBER>] comment <TEXT-STRING>
```

```
no <SEQUENCE-NUMBER> comment
```

Description

Creates an IPv6 Access Control List (ACL). The ACL is made of one or more Access Control Entries (ACEs) ordered and prioritized by sequence number. The lowest sequence number is the highest prioritized ACE.

The **no** form of this command deletes the entire ACL, or deletes an ACE identified by sequence number, or deletes only the comment from the ACE identified by sequence number.

Parameter	Description
<ACL-NAME>	Specifies the name of this ACL.
<SEQUENCE-NUMBER>	Specifies a sequence number for the ACE. Range: 1 to 4294967295.
{permit deny}	Specifies whether to permit or deny traffic matching this ACE.
<IP-PROTOCOL-NUM>	Specifies the protocol as its Internet Protocol number. For example, 2 corresponds to the IGMP protocol. Range: 0 to 255.
{any <SRC-IP-ADDRESS>[/<PREFIX-LENGTH>]} <ADDRESS-GROUP>}	Specifies the source IPv6 address. <ul style="list-style-type: none">▪ any - specifies any source IPv6 address.▪ <SRC-IP-ADDRESS> - specifies the source IPv6 host address.

Parameter	Description
	<ul style="list-style-type: none"> ◦ <PREFIX-LENGTH> - specifies the address bits to mask (CIDR subnet mask notation). Range: 1 to 128. ▪ <ADDRESS-GROUP> - specifies an IPv6 address group that you defined earlier with object-group ipv6 address.
<pre>{any <DST-IP-ADDRESS>[/<PREFIX-LENGTH>] <ADDRESS-GROUP>}</pre>	<p>Specifies the destination IPv6 address.</p> <ul style="list-style-type: none"> ▪ any - specifies any destination IPv6 address. ▪ <DST-IP-ADDRESS> - specifies the destination IPv6 host address. ◦ <PREFIX-LENGTH> - specifies the address bits to mask (CIDR subnet mask notation). Range: 1 to 128. ▪ <ADDRESS-GROUP> - specifies an IPv6 address group that you defined earlier with <code>object-group ipv6 address</code>.
<pre>[{eq gt lt} <PORT> range <MIN-PORT><MAX-PORT> group <PORT-GROUP>]</pre>	<p>Specifies the port, port range, or port group. Port numbers are in the range of 0 to 65535.</p> <ul style="list-style-type: none"> ▪ eq <PORT> - specifies the Layer 4 port. ▪ gt <PORT> - specifies any Layer 4 port greater than the indicated port. ▪ lt <PORT> - specifies any Layer 4 port less than the indicated port. ▪ range <MIN-PORT> <MAX-PORT> - specifies the Layer 4 port range. ▪ group <PORT-GROUP> - specifies the Layer 4 port group that you defined earlier with <code>object-group port</code>. <p>NOTE: Upon application of the ACL, ACEs with L4 port ranges may consume more than one hardware entry.</p>
<pre>urg, ack, psh, rst, syn, fin, established</pre>	<p>These TCP flag-matching parameters are supported for both ingress and egress.</p>
<pre>[icmp-type {echo echo-reply <ICMP-TYPE-VALUE>}]</pre>	<p>Specifies the ICMP type.</p> <ul style="list-style-type: none"> ▪ echo - specifies an ICMP echo request packet. ▪ echo-reply - specifies an ICMP echo reply packet. ▪ <ICMP-TYPE-VALUE> - specifies an ICMP type value. Range: 0 to 255.
<pre>[icmp-code <ICMP-CODE-VALUE>]</pre>	<p>Specifies the ICMP code value. Range: 0 to 255.</p>
<pre>dscp <DSCP-SPECIFIER></pre>	<p>Specifies the Differentiated Services Code Point (DSCP), either a numeric <DSCP-VALUE> (0 to 63) or one of these keywords:</p> <ul style="list-style-type: none"> ▪ AF11 - DSCP 10 (Assured Forwarding Class 1, low

Parameter	Description
	<p>drop probability)</p> <ul style="list-style-type: none"> ▪ AF12 - DSCP 12 (Assured Forwarding Class 1, medium drop probability) ▪ AF13 - DSCP 14 (Assured Forwarding Class 1, high drop probability) ▪ AF21 - DSCP 18 (Assured Forwarding Class 2, low drop probability) ▪ AF22 - DSCP 20 (Assured Forwarding Class 2, medium drop probability) ▪ AF23 - DSCP 22 (Assured Forwarding Class 2, high drop probability) ▪ AF31 - DSCP 26 (Assured Forwarding Class 3, low drop probability) ▪ AF32 - DSCP 28 (Assured Forwarding Class 3, medium drop probability) ▪ AF33 - DSCP 30 (Assured Forwarding Class 3, high drop probability) ▪ AF41 - DSCP 34 (Assured Forwarding Class 4, low drop probability) ▪ AF42 - DSCP 36 (Assured Forwarding Class 4, medium drop probability) ▪ AF43 - DSCP 38 (Assured Forwarding Class 4, high drop probability) ▪ CS0 - DSCP 0 (Class Selector 0: Default) ▪ CS1 - DSCP 8 (Class Selector 1: Scavenger) ▪ CS2 - DSCP 16 (Class Selector 2: OAM) ▪ CS3 - DSCP 24 (Class Selector 3: Signaling) ▪ CS4 - DSCP 32 (Class Selector 4: Real time) ▪ CS5 - DSCP 40 (Class Selector 5: Broadcast video) ▪ CS6 - DSCP 48 (Class Selector 6: Network control) ▪ CS7 - DSCP 56 (Class Selector 7) ▪ EF - DSCP 46 (Expedited Forwarding)
ecn <ECN-VALUE>	Specifies an Explicit Congestion Notification value. Range: 0- 3.
ip-precedence <IP-PRECEDENCE-VALUE>	Specifies an IP precedence value. Range: 0-7.
tos <TOS-VALUE>	Specifies the Type of Service value. Range: 0-31.
fragment	Specifies a fragment packet.
vlan <VLAN-ID>	<p>Specifies VLAN tag to match on. 802.1Q VLAN ID.</p> <p>NOTE: This parameter cannot be used in any ACL that will be applied to a VLAN.</p>
ttl <TTL-VALUE>	Not supported.

Parameter	Description
count	Keeps the hit counts of the number of packets matching this ACE.
log	Keeps a log of the number of packets matching this ACE. Works with both <code>permit</code> and <code>deny</code> actions. Works with ACLs applied on ingress, egress, or Control Plane.
[<SEQUENCE-NUMBER>] comment <TEXT-STRING>	Adds a comment to an ACE. The no form removes only the comment from the ACE.

Usage

- If the **<IP-PROTOCOL-NUM>** parameter is used instead of a protocol name, ensure that any needed ACE-definition parameters specific to the selected protocol are also provided.
- When using multiple ACL types (IPv4, IPv6, or MAC) with logging on the same interface, the first packet that matches an ACE with `log` option is logged. Until the log-timer wait-period is over, any packets matching other ACL types do not create a log. At the end of the wait-period, the switch creates a summary log all the ACLs that were matched, regardless of type.

Examples

Creating an IPv6 ACL with four entries:

```
switch(config)# access-list ipv6 MY_IPV6_ACL
switch(config-acl-ipv6)# 10 permit udp any 2001::1/64
switch(config-acl-ipv6)# 20 permit tcp 2001:2001::2:1/128 gt 1023 any
switch(config-acl-ipv6)# 30 permit tcp 2001:2011::1/64 any
switch(config-acl-ipv6)# 40 deny any any any count
switch(config-acl-ipv6)# exit

switch(config)# do show access-list
Type      Name
  Sequence Comment
          Action          L3 Protocol
          Source IP Address Source L4 Port(s)
          Destination IP Address Destination L4 Port(s)
          Additional Parameters
-----
IPv6      MY_IPV6_ACL
  10 permit          udp
    any
    2001::1/64
  20 permit          tcp
    2001:2001::2:1
    any
    > 1023
  30 permit          tcp
    2001:2011::1/64
    any
  40 deny            any
    any
    any
Hit-counts: enabled
```

Adding a comment to an existing IPv6 ACE:

```

switch(config)# access-list ipv6 MY_IPV6_ACL
switch(config-acl-ipv6)# 20 comment Permit all TCP ephemeral ports
switch(config-acl-ipv6)# exit

switch(config)# do show access-list
Type          Name
  Sequence Comment
      Action          L3 Protocol
      Source IP Address Source L4 Port(s)
      Destination IP Address Destination L4 Port(s)
      Additional Parameters
-----
IPv6          MY_IPV6_ACL
  10 permit          udp
      any
      2001::1/64
  20 Permit all TCP ephemeral ports
      permit          tcp
      2001:2001::2:1 > 1023
      any
  30 permit          tcp
      2001:2011::1/64
      any
  40 deny            any
      any
      any
      Hit-counts: enabled

```

Removing a comment from an existing IPv6 ACE:

```

switch(config)# access-list ipv6 MY_IPV6_ACL
switch(config-acl-ipv6)# no 20 comment
switch(config-acl-ipv6)# exit

switch(config)# do show access-list
Type          Name
  Sequence Comment
      Action          L3 Protocol
      Source IP Address Source L4 Port(s)
      Destination IP Address Destination L4 Port(s)
      Additional Parameters
-----
IPv6          MY_IPV6_ACL
  10 permit          udp
      any
      2001::1/64
  20 permit          tcp
      2001:2001::2:1 > 1023
      any
  30 permit          tcp
      2001:2011::1/64
      any
  40 deny            any
      any
      any
      Hit-counts: enabled

```

Adding an ACE to an existing IPv6 ACL:

```

switch(config)# access-list ipv6 MY_IPV6_ACL
switch(config-acl-ipv6)# 25 permit icmpv6 2001::1/64 any
switch(config-acl-ipv6)# exit

switch(config)# do show access-list
Type      Name
  Sequence Comment
          Action                L3 Protocol
          Source IP Address      Source L4 Port(s)
          Destination IP Address Destination L4 Port(s)
          Additional Parameters
-----
IPv6      MY_IPV6_ACL
  10 permit                udp
    any
    2001::1/64
  20 permit                tcp
    2001:2001::2:1
    any                    > 1023
  25 permit                icmpv6
    2001::1/64
    any
  30 permit                tcp
    2001:2011::1/64
    any
  40 deny                  any
    any
    any
Hit-counts: enabled

```

Replacing an ACE in an existing IPv6 ACL:

```

switch(config)# access-list ipv6 MY_IPV6_ACL
switch(config-acl-ipv6)# 25 permit icmpv6 2001::2:1/64 any
switch(config-acl-ipv6)# exit

switch(config)# do show access-list
Type      Name
  Sequence Comment
          Action                L3 Protocol
          Source IP Address      Source L4 Port(s)
          Destination IP Address Destination L4 Port(s)
          Additional Parameters
-----
IPv6      MY_IPV6_ACL
  10 permit                udp
    any
    2001::1/64
  20 permit                tcp
    2001:2001::2:1
    any                    > 1023
  25 permit                icmpv6
    2001::2:1/64
    any
  30 permit                tcp
    2001:2011::1/64
    any
  40 deny                  any
    any
    any
Hit-counts: enabled

```

```

Type      Name
Sequence Comment
Action
Source IP Address
Destination IP Address
Additional Parameters
-----
IPv6      MY_IPV6_ACL
10 permit                                udp
   any
   2001::1/64
20 permit                                tcp
   2001:2001::2:1
   any
25 permit                                icmpv6
   2001::2:1/64
   any
30 permit                                tcp
   2001:2011::1/64
   any
40 deny                                    any
   any
   any
Hit-counts: enabled

```

Removing an ACE from an IPv6 ACL:

```

switch(config)# access-list ipv6 MY_IPV6_ACL
switch(config-acl-ipv6)# no 25
switch(config-acl-ipv6)# exit

switch(config)# do show access-list
Type      Name
Sequence Comment
Action
Source IP Address
Destination IP Address
Additional Parameters
-----
IPv6      MY_IPV6_ACL
10 permit                                udp
   any
   2001::1/64
20 permit                                tcp
   2001:2001::2:1
   any
30 permit                                tcp
   2001:2011::1/64
   any
40 deny                                    any
   any
   any
Hit-counts: enabled

Type      Name
Sequence Comment
Action
Source IP Address
Destination IP Address
Additional Parameters
-----

```

```

-----
IPv6      MY_IPV6_ACL
10 permit          udp
   any
   2001::1/64
20 permit          tcp
   2001:2001::2:1 > 1023
   any
30 permit          tcp
   2001:2011::1/64
   any
40 deny           any
   any
   any
Hit-counts: enabled

```

Removing an IPv6 ACL:

```

switch(config)# no access-list ipv6 MY_IPV6_ACL

switch(config)# do show access-list
Type      Name
Sequence Comment
Action
Source IP Address      L3 Protocol
Destination IP Address Source L4 Port(s)
Additional Parameters  Destination L4 Port(s)
-----
IPv6      MY_IPV6_ACL2
1 permit          udp
   any
   2001::1/64
2 Permit all TCP ephemeral ports
 permit          tcp
   2001:2001::2:1 > 1023
   any
3 permit          tcp
   2001:2011::1/64
   any
4 deny           any
   any
   any
Hit-counts: enabled

```



For more information on features that use this command, refer to the ACLs and Classifiers Policy Guide for your switch model.

Command History

Release	Modification
10.12	Allow ACLs applied to the Control Plane to be logged.
10.07 or earlier	--

Command Information

Platforms	Command context	Authority
All platforms	<code>config</code> The access-list ipv6 <ACL-NAME> command takes you into the named ACL context where you enter the ACEs.	Administrators or local user group members with execution rights for this command.

access-list log-timer

```
access-list log-timer {default|<INTERVAL>}
```

Description

Sets the log timer interval for all ACEs that have the **log** parameter configured.

Parameter	Description
default	Resets the log timer to its default 300 seconds.
<INTERVAL>	Specifies the log timer interval in seconds. Range: 5 to 300.

Usage

- ACL logging keeps a log of the number of packets matching this ACE. Works with both `permit` and `deny` actions. Works with ACLs applied on ingress, egress, or Control Plane.
- The first packet that matches an ACE with the **log** parameter within an ACL log timer window (configured with the **access-list log-timer** command) has its header contents extracted and sent to the configured logging destination, such as the console and syslog server. Each time the ACL log timer expires, a summary of all ACEs with **log** configured are sent to the logging destination. This capability allows throttling of logging ACL hits.
- If no further log messages are generated in the wait-period, the switch suspends the timer and resets itself to log as soon as a new match occurs.
- When using multiple ACL types (IPv4, IPv6, or MAC) with logging on the same interface, the first packet that matches an ACE with the `log` option is logged. Any packets, matching other ACL types, do not create a log until the log-timer wait-period is over. At the end of the wait-period, a summary log is made of all the ACLs that were matched, regardless of type.



Remarkd ACL traffic may lose logging information when a QoS action or a classifier policy with remark is enabled. A classifier policy with remark takes precedence over QoS actions and QoS actions takes precedence over ACL remarkd traffic.

- You may see a minor discrepancy between the ACL logging statistics and the hit counts statistics due to the time required to record the log message.

Examples



Although these examples use debug logging, you can alternatively use event logging.

On the 6400 Switch Series, interface identification differs.

Enabling debug logging for the ACL logging module:

```
switch# debug acl log severity info
switch# show debug
-----
module sub_module severity vlan port ip mac instance vrf
-----
acl acl_log info -----
```

Setting the debug destination to console with the minimum security level of info:

```

switch# debug destination console severity info
switch# show debug destination
-----
show debug destination
-----
CONSOLE:info

```

Setting the access list log-timer to 30 seconds:

```

switch(config)# access-list log-timer 30
switch(config)# do show access-list log-timer
ACL log timer length (frequency): 30 seconds

```

Creating an IPv4 ACL with one entry with the log parameter:

```

switch(config)# access-list ip MY_IP_ACL
switch(config-acl-ip)# deny icmp 1.1.1.1 1.1.1.2 log
switch(config-acl-ip)# do show access-list
Type      Name
Sequence Comment
          Action                L3 Protocol
          Source IP Address      Source L4 Port(s)
          Destination IP Address  Destination L4 Port(s)
          Additional Parameters
-----
IPv4      MY_IP_ACL
          10 deny                    icmp
          1.1.1.1
          1.1.1.2
          Logging: enabled
          Hit-counts: enabled

```

Enabling interface 1/1/1 and applying the ACL:

```

switch(config)# interface 1/1/1
switch(config-if)# no shutdown
switch(config-if)# no routing
switch(config-if)# apply access-list ip MY_IP_ACL in
switch(config-if)# do show running-config interface 1/1/1
interface 1/1/1
  no shutdown
  apply access-list ip MY_IP_ACL in
  no routing
  vlan access 1
  exit

```

Sending packets that will match the ACE and observe the ACL logging message on the console:

```

2017-10-10T20:13:36.044+00:00 ops-switchd[875]: debug|LOG_INFO|AMM|1/5|ACL|ACL_
LOG|
List MY_IP_ACL, seq# 10 denied icmp 1.1.1.1 -> 1.1.1.2 type 8 code 0,
on vlan 1, port 1/1/1, direction in

```

When the access list log-timer expires, the summary message is printed on the console. The number 30 is the number of packets received during the last access list log-timer window.

```
2017-10-10T20:14:06.051+00:00 ops-switchd[875]: debug|LOG_INFO|AMM|1/5|ACL|ACL_
LOG|
MY_IP_ACL on 1/1/1 (in): 30 10 deny icmp 1.1.1.1 1.1.1.2 log count
```

Resetting the ACL log timer to the default value:

```
switch(config)# access-list log-timer default
```



For more information on features that use this command, refer to the ACLs and Classifiers Policy Guide for your switch model.

Command History

Release	Modification
10.12	Allow ACLs applied to the Control Plane to be logged.
10.09	<INTERVAL> parameter range changed to 5 to 300 . Was 30 to 300.
10.07 or earlier	--

Command Information

Platforms	Command context	Authority
All platforms	config	Administrators or local user group members with execution rights for this command.

access-list mac

```
access-list mac <ACL-NAME>
no access-list mac <ACL-NAME>
```

```
[<SEQUENCE-NUMBER>]
{permit|deny}
{any|<SRC-MAC-ADDRESS>[/<ETHERNET-MASK>]}
{any|<DST-MAC-ADDRESS>[/<ETHERNET-MASK>]}
{any|aarp|appletalk|arp|fcoe|fcoe-init|ip|ipv6|
    ipx-arpa|ipx-non-arpa|is-is|lldp|mpls-multicast|mpls-unicast|q-in-q|
    rbridge|trill|wake-on-lan|<NUMERIC-ETHERTYPE>}
[pcp <PCP-VALUE>] [vlan <VLAN-ID>] [count] [log]
no <SEQUENCE-NUMBER>
```

```
[<SEQUENCE-NUMBER>] comment <TEXT-STRING>
no <SEQUENCE-NUMBER> comment
```

Description

Creates a MAC Access Control List (ACL). The ACL is made of one or more Access Control Entries (ACEs) ordered and prioritized by sequence numbers. The lowest sequence number is the highest prioritized ACE.

The **no** form of this command deletes the entire ACL, or deletes an ACE identified by sequence number, or deletes only the comment from the ACE identified by sequence number.

Parameter	Description
<code><ACL-NAME></code>	Specifies the name of this ACL.
<code><SEQUENCE-NUMBER></code>	Specifies a sequence number for the ACE. Range: 1 to 4294967295.
<code>{permit deny}</code>	Specifies whether to permit or deny traffic matching this ACE.
<code>comment</code>	Specifies storing the remaining entered text as an ACE comment.
<code>{any <SRC-MAC-ADDRESS> [/<ETHERNET-MASK>]}</code>	Specifies the source host MAC address (xxxx.xxxx.xxxx), OUI, or the keyword <code>any</code> . You can optionally include the following: <code><ETHERNET-MASK></code> - The address bits to mask (xxxx.xxxx.xxxx).
<code>{any <DST-MAC-ADDRESS> [/<ETHERNET-MASK>]}</code>	Specifies the destination host MAC address (xxxx.xxxx.xxxx), OUI, or the keyword <code>any</code> . You can optionally include the following: <code><ETHERNET-MASK></code> - The address bits to mask (xxxx.xxxx.xxxx).
<code>{any arp appletalk ... wake-on-lan <NUMERIC-ETHERTYPE></code>	Specifies the protocol encapsulated in the Ethernet frame. The encapsulated protocol is identified by the EtherType Ethernet field. The EtherType is specified in one of the following three ways: <ul style="list-style-type: none"> ▪ <code>any</code> - any EtherType. ▪ <code><NUMERIC-ETHERTYPE></code> - the numerical EtherType protocol number. Range: 0x600 to 0xffff. ▪ One of these EtherType protocol name keywords: <ul style="list-style-type: none"> ◦ <code>arp</code> ◦ <code>appletalk</code> ◦ <code>arp</code> ◦ <code>fcoe</code> ◦ <code>fcoe-init</code> ◦ <code>ip</code> ◦ <code>ipv6</code> ◦ <code>ipx-arpa</code> ◦ <code>ipx-non-arpa</code> ◦ <code>is-is</code> ◦ <code>lldp</code> ◦ <code>mpls-multicast</code> ◦ <code>mpls-unicast</code> ◦ <code>q-in-q</code> ◦ <code>rbridge</code> ◦ <code>trill</code> ◦ <code>wake-on-lan</code>

Parameter	Description
pcp <PCP-VALUE>	Specifies 802.1Q QoS Priority Code Point value. Range: 0 to 7.
vlan <VID>	Specifies a VLAN ID. The VLAN ID must exist. NOTE: This parameter cannot be used in any ACL that will be applied to a VLAN.
count	Keeps the hit counts of the number of packets matching this ACE.
log	Keeps a log of the number of packets matching this ACE. Works with both <code>permit</code> and <code>deny</code> actions. Works with ACLs applied on ingress or egress.

Usage

When using multiple ACL types (IPv4, IPv6, or MAC) with logging on the same interface, the first packet that matches an ACE with `log` option is logged. Until the log-timer wait-period is over, any packets matching other ACL types do not create a log. At the end of the wait-period, the switch creates a summary log all the ACLs that were matched, regardless of type.

Examples

Creating a MAC ACL with four entries:

```
switch(config)# access-list mac MY_MAC_ACL
switch(config-acl-ip)# 10 permit 1122.3344.5566/ffff.ffff.0000 any ipv6
switch(config-acl-ip)# 20 permit aaaa.bbbb.cccc 1111.2222.3333 any pcp 4
switch(config-acl-ip)# 30 permit any any appletalk vlan 40
switch(config-acl-ip)# 40 deny any any any count
switch(config-acl-ip)# exit

switch(config)# do show access-list
Type      Name
Sequence Comment
Action
Source MAC Address      EtherType
Destination MAC Address
Additional Parameters
-----
MAC      MY_MAC_ACL
10 permit
1122.3344.5566/ffff.ffff.0000
any
20 permit
aaaa.bbbb.cccc
1111.2222.3333
QoS Priority Code Point: 4
30 permit
any
any
VLAN: 40
40 deny
any
any
Hit-counts: enabled
```

Adding a comment to an existing MAC ACE:

```

switch(config)# access-list mac MY_MAC_ACL
switch(config-acl-ip)# 30 comment Permit all vlan-40 tagged Appletalk traffic
switch(config-acl-ip)# exit

switch(config)# do show access-list
Type      Name
  Sequence Comment
          Action                      EtherType
          Source MAC Address
          Destination MAC Address
          Additional Parameters
-----
MAC       MY_MAC_ACL
  10 permit
    1122.3344.5566/ffff.ffff.0000
    any
  20 permit
    aaaa.bbbb.cccc
    1111.2222.3333
    QoS Priority Code Point: 4
  30 Permit all vlan-40 tagged Appletalk traffic
    permit
      any
      any
      VLAN: 40
    appletalk
  40 deny
    any
    any
    Hit-counts: enabled

```

Removing a comment from an existing MAC ACE:

```

switch(config)# access-list mac MY_MAC_ACL
switch(config-acl-mac)# no 30 comment
switch(config-acl-mac)# exit

switch(config)# do show access-list
Type      Name
  Sequence Comment
          Action                      EtherType
          Source MAC Address
          Destination MAC Address
          Additional Parameters
-----
MAC       MY_MAC_ACL
  10 permit
    1122.3344.5566/ffff.ffff.0000
    any
  20 permit
    aaaa.bbbb.cccc
    1111.2222.3333
    QoS Priority Code Point: 4
  30 permit
    any
    any
    VLAN: 1
    appletalk
  40 deny
    any
    any
    Hit-counts: enabled

```

Adding an ACE to an existing MAC ACL:

```
switch(config)# access-list mac MY_MAC_ACL
switch(config-acl-ip)# 35 permit any aabb.cc11.1234 0xffee
switch(config-acl-ip)# exit
```

```
switch(config)# do show access-list
```

```
Type      Name
Sequence  Comment
          Action                      EtherType
          Source MAC Address
          Destination MAC Address
          Additional Parameters
```

```
-----
MAC       MY_MAC_ACL
10 permit 1122.3344.5566/ffff.ffff.0000
   any
20 permit aaaa.bbbb.cccc
   1111.2222.3333
   QoS Priority Code Point: 4
30 permit any
   any
   VLAN: 1
35 permit any
   aabb.cc11.1234
40 deny  any
   any
Hit-counts: enabled
```

Replacing an ACE in an existing MAC ACL:

```
switch(config)# access-list mac MY_MAC_ACL
switch(config-acl-ip)# 35 permit any aabb.cc11.1234 0xeeee
switch(config-acl-ip)# exit
```

```
switch(config)# do show access-list
```

```
Type      Name
Sequence  Comment
          Action                      EtherType
          Source MAC Address
          Destination MAC Address
          Additional Parameters
```

```
-----
MAC       MY_MAC_ACL
10 permit 1122.3344.5566/ffff.ffff.0000
   any
20 permit aaaa.bbbb.cccc
   1111.2222.3333
   QoS Priority Code Point: 4
30 permit any
   any
   VLAN: 1
35 permit any
   0xeeee
```

```

    any
    aabb.cc11.1234
40 deny any any
    any
    any
    Hit-counts: enabled

```

Removing an ACE from an MAC ACL:

```

switch(config)# access-list mac MY_MAC_ACL
switch(config-acl-ip)# no 35
switch(config-acl-ip)# exit

switch(config)# do show access-list
Type      Name
  Sequence Comment
    Action EtherType
    Source MAC Address
    Destination MAC Address
    Additional Parameters
-----
MAC      MY_MAC_ACL
  10 permit 1122.3344.5566/ffff.ffff.0000 ipv6
    any
  20 permit aaaa.bbbb.cccc any
    1111.2222.3333
    QoS Priority Code Point: 4
  30 permit any appletalk
    any
    VLAN: 1
  40 deny any any
    any
    any
    Hit-counts: enabled

```

Removing a MAC ACL:

```

switch(config)# no access-list mac MY_MAC_ACL

switch(config)# do show access-list
Type      Name
  Sequence Comment
    Action EtherType
    Source MAC Address
    Destination MAC Address
    Additional Parameters
-----
MAC      MY_MAC_ACL2
  1 permit 1122.3344.5566/ffff.ffff.0000 ipv6
    any
  2 permit aaaa.bbbb.cccc any
    1111.2222.3333
    QoS Priority Code Point: 4

```

```

3 Permit all vlan-40 tagged Appletalk traffic
  permit                               appletalk
  any
  any
  VLAN: 1
4 deny                               any
  any
  any
Hit-counts: enabled

```



For more information on features that use this command, refer to the ACLs and Classifiers Policy Guide for your switch model.

Command History

Release	Modification
10.07 or earlier	--

Command Information

Platforms	Command context	Authority
All platforms	config The <code>access-list mac <ACL-NAME> command</code> takes you into the named ACL context where you enter the ACEs.	Administrators or local user group members with execution rights for this command.

access-list resequence

```
access-list {ip|ipv6|mac} <ACL-NAME> resequence <STARTING-SEQUENCE-NUMBER> <INCREMENT>
```

Description

Resequences the ACE sequence numbers in an ACL.

Parameter	Description
{ip ipv6 mac}	Specifies the ACL type.
<ACL-NAME>	Specifies the ACL name.
<STARTING-SEQUENCE-NUMBER>	Specifies the starting sequence number.
<INCREMENT>	Specifies the sequence number increment.

Examples

Resequencing an IPv4 ACL to start at 1 with an increment of 1:

```

switch(config)# access-list ip MY_IP_ACL resequence 1 1
switch(config-acl-ip)# exit

switch(config)# do show access-list
Type          Name
  Sequence Comment
      Action          L3 Protocol
      Source IP Address Source L4 Port(s)
      Destination IP Address Destination L4 Port(s)
      Additional Parameters
-----
IPv4          MY_IP_ACL
  1 permit          udp
    any
    172.16.1.0/255.255.255.0
  2 permit          tcp
    172.16.2.0/255.255.0.0
    any
    > 1023
  3 permit          tcp
    172.26.1.0/255.255.255.0
    any
    dscp: AF11
    ack
    syn
  4 deny          any
    any
    any
Hit-counts: enabled

```

Resequencing an IPv6 ACL to start at 1 with an increment of 1:

```

switch(config)# access-list ipv6 MY_IPV6_ACL resequence 1 1
switch(config-acl-ip)# exit

switch(config)# do show access-list
Type          Name
  Sequence Comment
      Action          L3 Protocol
      Source IP Address Source L4 Port(s)
      Destination IP Address Destination L4 Port(s)
      Additional Parameters
-----
IPv6          MY_IPV6_ACL
  1 permit          udp
    any
    2001::1/64
  2 Permit all TCP ephemeral ports
  permit          tcp
    2001:2001::2:1
    any
    > 1023
  3 permit          tcp
    2001:2011::1/64
    any
  4 deny          any
    any
    any
Hit-counts: enabled
Type          Name
  Sequence Comment
      Action          L3 Protocol
      Source IP Address Source L4 Port(s)

```

	Destination IP Address Additional Parameters	Destination L4 Port(s)
IPv6	MY_IPV6_ACL	
1	permit any 2001::1/64	udp
2	Permit all TCP ephemeral ports permit 2001:2001::2:1 any	tcp > 1023
3	permit 2001:2011::1/64 any	tcp
4	deny any any	any
Hit-counts: enabled		

Resequencing a MAC ACL to start at 1 with an increment of 1:

```
switch(config)# access-list mac MY_MAC_ACL resequence 1 1
switch(config-acl-mac)# exit

switch(config)# do show access-list
Type      Name
Sequence  Comment
          Action                EtherType
          Source MAC Address
          Destination MAC Address
          Additional Parameters
-----
MAC       MY_MAC_ACL
1 permit  1122.3344.5566/ffff.ffff.0000  ipv6
   any
2 permit  aaaa.bbbb.cccc                any
   1111.2222.3333
   QoS Priority Code Point: 4
3 Permit all vlan-40 tagged Appletalk traffic
   permit  any                    appletalk
   any
   VLAN: 1
4 deny   any                    any
   any
Hit-counts: enabled
```



For more information on features that use this command, refer to the ACLs and Classifiers Policy Guide for your switch model.

Command History

Release	Modification
10.07 or earlier	--

Command Information

Platforms	Command context	Authority
All platforms	config	Administrators or local user group members with execution rights for this command.

access-list reset

```
access-list {all|ip <ACL-NAME>|ipv6 <ACL-NAME>|mac <ACL-NAME>} reset
```

Description

Changes the user-specified ACL configuration to match the active ACL configuration. Use this command when a discrepancy exists between what the user configured and what is active and accepted by the system.

Parameter	Description
all ip <ACL-NAME> ipv6 <ACL-NAME> mac <ACL-NAME>	Specifies one of the following: <ul style="list-style-type: none">▪ a reset of all ACLs.▪ a reset of a named IPv4 ACL.▪ a reset of a named IPv6 ACL.▪ a reset of a named MAC ACL.

Usage

The output of the **show access-list** command displays the active configuration of the product. The active configuration is the ACLs that have been configured and accepted by the system. The output of the **show access-list** command with the **configuration** parameter, displays the ACLs that have been configured. The output of this command may not be the same as what was programmed in hardware or what is active on the product.

If the active ACLs and user-configured ACLs are not the same, a warning message is displayed in the output of the show command. Modify the user-configured ACL until the warning message is no longer displayed or run the **access-list reset** command to change the user-specified configuration to match the active configuration.

Examples

On the 6400 Switch Series, interface identification differs.

Apply an ACL with TCP acknowledgments (ACKs) on ingress, which is unsupported by hardware:

```
switch(config-acl)# 10 permit tcp 172.16.2.0/16 any ack
```

Displaying the user-specified configuration:

```
switch(config)# do show access-list commands
! access-list ip TEST_ACL user configuration does not match active configuration.
! run 'access-list TYPE NAME reset' to reset access-list to match active
configuration.
access-list ip TEST_ACL
! access-list ip TEST_ACL user configuration does not match active configuration.
```

```

! run 'access-list TYPE NAME reset' to reset access-list to match active
configuration.
interface 1/1/1
  apply access-list ip TEST_ACL in

switch(config)# do show access-list commands configuration
! access-list ip TEST_ACL user configuration does not match active configuration.
! run 'access-list TYPE NAME reset' to reset access-list to match active
configuration.
access-list ip TEST_ACL
  10 permit tcp 172.16.2.0/255.255.0.0 any ack
! access-list ip TEST_ACL user configuration does not match active configuration.
! run 'access-list TYPE NAME reset' to reset access-list to match active
configuration.
interface 1/1/1
  apply access-list ip TEST_ACL in

switch(config)# do show access-list
Type      Name
Sequence Comment
          Action                      L3 Protocol
          Source IP Address           Source L4 Port(s)
          Destination IP Address       Destination L4 Port(s)
          Additional Parameters
-----
% Warning: TEST_ACL user configuration does not match active configuration.
%      run 'access-list TYPE NAME reset' to reset access-list to match active
configuration.
IPv4      TEST_ACL

switch(config)# do show access-list configuration
Type      Name
Sequence Comment
          Action                      L3 Protocol
          Source IP Address           Source L4 Port(s)
          Destination IP Address       Destination L4 Port(s)
          Additional Parameters
-----
% Warning: TEST_ACL user configuration does not match active configuration.
%      run 'access-list TYPE NAME reset' to reset access-list to match active
configuration.
IPv4      TEST_ACL
          10
          permit                      tcp
          172.16.2.0/255.255.0.0
          any
          ack

! access-list ip TEST_ACL user configuration does not match active configuration.
! run 'access-list TYPE NAME reset' to reset access-list to match active
configuration.
access-list ip TEST_ACL
! access-list ip TEST_ACL user configuration does not match active configuration.
! run 'access-list TYPE NAME reset' to reset access-list to match active
configuration.
interface 1/1/1
  apply access-list ip TEST_ACL in

switch(config)# do show access-list commands configuration
! access-list ip TEST_ACL user configuration does not match active configuration.
! run 'access-list TYPE NAME reset' to reset access-list to match active
configuration.

```

```

access-list ip TEST_ACL
  10 permit tcp 172.16.2.0/255.255.0.0 any ack
! access-list ip TEST_ACL user configuration does not match active configuration.
! run 'access-list TYPE NAME reset' to reset access-list to match active
configuration.
interface 1/1/1
  apply access-list ip TEST_ACL in

switch(config)# do show access-list
Type      Name
  Sequence Comment
          Action                      L3 Protocol
          Source IP Address           Source L4 Port(s)
          Destination IP Address       Destination L4 Port(s)
          Additional Parameters
-----
% Warning: TEST_ACL user configuration does not match active configuration.
%          run 'access-list TYPE NAME reset' to reset access-list to match active
configuration.
IPv4      TEST_ACL

switch(config)# do show access-list configuration
Type      Name
  Sequence Comment
          Action                      L3 Protocol
          Source IP Address           Source L4 Port(s)
          Destination IP Address       Destination L4 Port(s)
          Additional Parameters
-----
% Warning: TEST_ACL user configuration does not match active configuration.
%          run 'access-list TYPE NAME reset' to reset access-list to match active
configuration.
IPv4      TEST_ACL
          10
          permit                      tcp
          172.16.2.0/255.255.0.0
          any
          ack

```

Resetting the user-specified configuration to match the active configuration.

```
switch(config)# access-list ip TEST_ACL reset
```

Displaying the updated user-specified configuration.

```

switch(config)# do show access-list commands
access-list ip TEST_ACL
interface 1/1/1
  apply access-list ip TEST_ACL in

switch(config)# do show access-list commands configuration
access-list ip TEST_ACL
interface 1/1/1
  apply access-list ip TEST_ACL in

switch(config)# do show access-list
Type      Name
  Sequence Comment
          Action                      L3 Protocol

```

```

Source IP Address          Source L4 Port(s)
Destination IP Address    Destination L4 Port(s)
Additional Parameters
-----
IPv4      TEST_ACL

switch(config)# do show access-list configuration
Type      Name
Sequence Comment
Action
Source IP Address          Source L4 Port(s)
Destination IP Address    Destination L4 Port(s)
Additional Parameters
-----
IPv4      TEST_ACL

```



For more information on features that use this command, refer to the ACLs and Classifiers Policy Guide for your switch model.

Command History

Release	Modification
10.07 or earlier	--

Command Information

Platforms	Command context	Authority
All platforms	config	Administrators or local user group members with execution rights for this command.

access-list secure-update

```

access-list secure-update
no access list secure-update

```

Description

This command determines if access lists are updated using the secure-update feature. Secure-update is enabled by default.

When secure-update is enabled and an ACL is updated or replaced, one or more override entries are installed in the TCAM table(s) containing the ACL that is being modified. As a result, all traffic of the same type as the currently configured ACL will be denied on the interfaces to which the ACL is applied. This ensures that traffic is not temporarily allowed while modifying an ACL. Upon completion of the update, the TCAM override entries are uninstalled and traffic resumes ACL matching.

The **no** version of this command disables this feature. If secure-update is disabled, there will be no override entry installed. This results in the faster modification of an ACL and ensures that there is no interruption to previously permitted traffic, but may temporarily allow previously denied traffic to pass through the switch. Once the ACL has been modified, traffic will be processed by the updated ACL.

Examples

Disabling secure-update:

```
switch(config)# no access-list secure-update
```

Reenabling secure-update:

```
switch(config)# access-list secure-update
```



For more information on features that use this command, refer to the ACLs and Classifiers Policy Guide for your switch model.

Related Commands

Command	Description
<code>vsx-sync acl-secure-update</code>	If this setting is enabled and the primary VSX node has configurations with the access list secure-update feature enabled, this configuration can synchronize to the secondary peer. This setting is disabled by default. Refer to the <i>Virtual Switching Extension (VSX) Guide</i> for details.

Command History

Release	Modification
10.13	Command introduced

Command Information

Platforms	Command context	Authority
All platforms	<code>config</code>	Administrators or local user group members with execution rights for this command.

apply access-list control-plane

```
apply access-list {ip|ipv6} <ACL-NAME> control-plane vrf <VRF-NAME>  
no apply access-list {ip|ipv6} <ACL-NAME> control-plane vrf <VRF-NAME>
```

Description

Applies an ACL to the specified VRF.

The **no** form of this command removes application of the ACL from the specified VRF.

Parameter	Description
<code>ip ipv6</code>	Specifies the ACL type: <code>ip</code> for IPv4, or <code>ipv6</code> for IPv6.

Parameter	Description
<ACL-NAME>	Specifies the ACL name.
vrf <VRF-NAME>	Specifies the VRF name.

Usage

Only one ACL per type (**ip**, or **ipv6**) may be applied to a Control Plane VRF at a time. Therefore, using the **apply access-list control-plane** command on a VRF with an already-applied ACL of the same type, will replace the applied ACL.

Examples

Applying **My_ip_ACL** to Control Plane traffic on the default VRF:

```
switch(config)# apply access-list ip My_ip_ACL control-plane vrf default
```

Replacing **My_ip_ACL** with **My_Replacement_ACL** on the default VRF:

```
switch(config)# apply access-list ip My_Replacement_ACL control-plane vrf default
```

Remove (unapply) the **My_Replacement_ACL** from the default VRF. Any other interfaces or VLANs with **My_Replacement_ACL** applied are unaffected.

```
switch(config)# no apply access-list ip My_Replacement_ACL control-plane vrf default
```



For more information on features that use this command, refer to the ACLs and Classifiers Policy Guide for your switch model.

Command History

Release	Modification
10.07 or earlier	--

Command Information

Platforms	Command context	Authority
All platforms	config	Administrators or local user group members with execution rights for this command.

apply access-list (to interface or LAG)

```
no apply access-list {ip | ipv6 | mac} <ACL-NAME> {in | out}
```

Description

Applies an ACL to the interface (Individual front plane port) or Link Aggregation Group (LAG) identified by the current interface or LAG context.

The **no** form of this command removes application of the ACL from the current interface or LAG identified by the current interface or LAG context.

Parameter	Description
ip ipv6 mac	Specifies the ACL type: ip for IPv4, ipv6 for IPv6, or mac for MAC ACL.
<ACL-NAME>	Specifies the ACL name.
in	Selects the inbound (ingress) traffic direction.
out	Selects the outbound (egress) traffic direction.

Usage

- Each ACL of a given type can be applied to the same interface or LAG once in each direction. Therefore, using the **apply access-list** command on an interface or LAG with an already-applied ACL of the same type will replace the currently applied ACL.
- An ACL can be applied to an individual front plane port or to a Link Aggregation Group (LAG).
- A port that is a member of a LAG with an applied ACL cannot have a different ACL applied to that member port.
- When the port membership of a LAG with an applied ACL is changed, the LAG ACL is automatically applied or removed from that port depending on the modification type.

Examples

On the 6400 Switch Series, interface identification differs.

Applying **My_IP_ACL** to ingress traffic on interface range 1/1/10 to 1/1/12:

```
switch(config)# int 1/1/10-1/1/12
switch(config-if-<1/1/10-1/1/12>)# apply access-list ip My_IP_ACL in
switch(config-if-<1/1/10-1/1/12>)# exit
```

Applying **MY_IP_ACL** to ingress traffic on LAG 100 and egress traffic on interface 1/1/2:

```
switch(config)# interface lag 100
switch(config-lag-if)# apply access-list ip MY_IP_ACL in
switch(config-lag-if)# exit

switch(config)# interface 1/1/2
switch(config-if)# apply access-list ip MY_IP_ACL out
switch(config-if)# exit
switch(config)#
```

Applying **MY_IPV6_ACL** to ingress traffic on interface 1/1/1 and to ingress traffic on LAG 100:

```
switch(config)# interface 1/1/1
switch(config-if)# apply access-list ipv6 MY_IPV6_ACL in
switch(config-if)# exit
```

```
switch(config)# interface lag 100
switch(config-lag-if)# apply access-list ipv6 MY_IPV6_ACL in
switch(config-lag-if)# exit
switch(config)#
```

Applying **MY_MAC_ACL** to ingress traffic on interface 1/1/1 and ingress traffic on interface 1/1/2:

```
switch(config)# interface 1/1/1
switch(config-if)# apply access-list mac MY_MAC_ACL in
switch(config-if)# exit

switch(config)# interface 1/1/2
switch(config-if)# apply access-list mac MY_MAC_ACL in
switch(config-if)# exit
switch(config)#
```

Replacing **MY_IP_ACL** with **MY_REPLACEMENT_ACL** on interface 1/1/2:

```
switch(config)# interface 1/1/2
switch(config-if)# apply access-list ip MY_REPLACEMENT_ACL out
switch(config-if)# exit
switch(config)#
```

Unapplying **MY_REPLACEMENT_ACL** from interface 1/1/2 (out):

```
switch(config)# interface 1/1/2
switch(config-if)# no apply access-list ip MY_REPLACEMENT_ACL out
switch(config-if)# exit
switch(config)#
```



For more information on features that use this command, refer to the ACLs and Classifiers Policy Guide for your switch model.

Command History

Release	Modification
10.07 or earlier	--

Command Information

Platforms	Command context	Authority
All platforms	config-if config-lag-if	Administrators or local user group members with execution rights for this command.

apply access-list (to interface VLAN)

```
apply access-list {ip|ipv6} <ACL-NAME> {routed-in|routed-out}
no apply access-list {ip|ipv6} <ACL-NAME> {routed-in|routed-out}
```

Description

Applies an ACL to the interface VLAN (or range of interface VLANs) identified by the current interface VLAN context. Using the `apply access-list` command on an interface VLAN interface with an already-applied ACL of the same direction and type will replace the currently-applied ACL.

The **no** form of this command removes application of the ACL from the interface VLAN (or range of interface VLANs) identified by the current interface VLAN context.

Parameter	Description
<code>ip ipv6</code>	Specifies the ACL type: ip for IPv4, ipv6 for IPv6.
<code><ACL-NAME></code>	Specifies the ACL name.
<code>routed-in</code>	Selects the routed inbound (routed ingress) traffic direction.
<code>routed-out</code>	Selects the routed outbound (routed egress) traffic direction.

Usage

- Each ACL of a given type can be applied to the same interface VLAN once in each direction. Therefore, using the **apply access-list** command on an interface VLAN with an already-applied ACL of the same direction and type, will replace the applied ACL.
- Applicable to the 6300 and 6400 Switch Series: When an ACL is applied to an interface VLAN, it will create hardware entries on all stack members (6300 switch) and line cards (6400 switch) regardless of whether an interface VLAN member exists on any specific stack member or line card.

Examples

Creating an IPv4 ACL and applying it to routed ingress traffic on interface VLAN `vlan100`:

```
switch(config)# access-list ip test
switch(config-acl-ip)# 10 permit any 1.1.1.2 2.2.2.2 count
switch(config-acl-ip)# 20 permit any 1.1.1.2 2.2.2.1 count
switch(config-acl-ip)# 30 permit any 2.2.2.2 1.1.1.2 count
switch(config-acl-ip)# 40 permit any 2.2.2.2 1.1.1.1 count
switch(config-acl-ip)# 50 permit any any any count
switch(config-acl-ip)# exit
switch(config)#
switch(config)# interface vlan100
switch(config-if-vlan)# apply access-list ip test routed-in
```

Applying `My_ip_ACL` to routed ingress traffic on interface VLAN 10:

```
switch(config)# interface vlan 10
switch(config-if-vlan)# apply access-list ip My_ip_ACL routed-in
```

Applying `My_ipv6_ACL` to routed ingress traffic on interface VLAN 10:

```
switch(config)# interface vlan 10
switch(config-if-vlan)# apply access-list ipv6 My_ip_ACL routed-in
```

Applying My_ip_ACL to routed ingress traffic on interface VLANs 20 to 25:

```
switch(config)# interface vlan 20-25  
switch(config-if-vlan-<20-25>)# apply access-list ip My_ip_ACL routed-in
```

Replacing My_ipv6_ACL with My_Replacement_ACL on interface VLAN 10 (following the above examples):

```
switch(config)# interface vlan 10  
switch(config-if-vlan)# apply access-list ipv6 My_Replacement_ACL routed-in
```

Removing (unapplying) My_Replacement_ACL on interface VLAN 10. Any other interfaces or VLANs with My_Replacement_ACL applied are not affected:

```
switch(config)# interface vlan 10  
switch(config-if-vlan)# no apply access-list ipv6 My_Replacement_ACL routed-in
```

Removing (unapplying) My_ip_ACL on interface VLANs 20 to 25. Any other interfaces or VLANs with My_ip_ACL applied are not affected:

```
switch(config)# interface vlan 20-25  
switch(config-if-vlan-<20-25>)# no apply access-list ip My_ip_ACL routed-in
```

Applying My_ip_ACL to routed egress traffic on interface VLAN 30:

```
switch(config)# interface vlan 30  
switch(config-if-vlan)# apply access-list ip My_ip_ACL routed-out
```

Applying My_ip_ACL to routed egress traffic on interface VLANs 40 to 50:

```
switch(config)# interface vlan 40-50  
switch(config-if-vlan-<40-50>)# apply access-list ip My_ip_ACL routed-out
```



For more information on features that use this command, refer to the ACLs and Classifiers Policy Guide for your switch model.

Command History

Release	Modification
10.07 or earlier	--

Command Information

Platforms	Command context	Authority
6300 6400 8100 8360	config-if-vlan	Administrators or local user group members with execution rights for this command.

apply access-list (to L3 VNI)

```
apply access-list {ip|ipv6} <ACL-NAME> {routed-in}
no apply access-list {ip|ipv6} <ACL-NAME> {routed-in}
```

Description

Applies an ACL to the current L3 VNI. Only one direction (`routed-in`) and one type (IPv4/IPv6) of an ACL may be applied to an L3 VNI at a time, thus the `apply` command on an L3 VNI with an already applied ACL of the same direction and type will replace the currently-applied ACL.

The **no** form of this command removes application of the ACL from the L3 VNI identified by the current L3 VNI context.

Parameter	Description
ip ipv6	Specifies the ACL type: ip for IPv4 or ipv6 for IPv6.
<ACL-NAME>	Specifies the ACL name.
routed-in	Selects the routed-inbound (routed ingress) traffic direction.

Usage

- Each ACL of a given type can be applied to the same L3 VNI interface once in each direction. Therefore, using the **apply access-list** command on an L3 VNI interface with an already-applied ACL of the same type, will replace the applied ACL.
- Applicable to the 6300 and 6400 Switch Series: When an ACL is applied to an L3 VNI interface, it will create hardware entries on all stack members (6300 switch) and line cards (6400 switch) regardless of whether an L3 VNI interface member exists on any specific stack member or line card.

Examples

Applying My_ip_ACL to routed ingress traffic on VNI 10:

```
switch(config)# interface vxlan 1
switch(config-vxlan-if)# vni 10
switch(config-vni-10)# vrf red
switch(config-vni-10)# routing
switch(config-vni-10)# apply access-list ip My_ip_ACL routed-in
switch(config-vni-10)# exit
switch(config-vxlan-if)# exit
switch(config)#
```

Applying My_ipv6_ACL to routed ingress traffic on VNI 10:

```
switch(config)# interface vxlan 1
switch(config-vxlan-if)# vni 10
```

```

switch(config-vni-10)# vrf red
switch(config-vni-10)# routing
switch(config-vni-10)# apply access-list ipv6 My_ipv6_ACL routed-in
switch(config-vni-10)# exit
switch(config-vxlan-if)# exit
switch(config)#

```

Replacing My_ipv6_ACL with My_Replacement_ACL on VNI 10 (following the preceding examples):

```

switch(config)# interface vxlan 1
switch(config-vxlan-if)# vni 10
switch(config-vni-10)# apply access-list ipv6 My_Replacement_ACL routed-in
switch(config-vni-10)# exit
switch(config-vxlan-if)# exit
switch(config)#

```

Removing My_Replacement_ACL on interface VNI 10. Any other interfaces, VLANs, or VNIs with My_ip_ACL applied are not affected:

```

switch(config)# interface vxlan 1
switch(config-vxlan-if)# vni 10
switch(config-vni-10)# no apply access-list ipv6 My_Replacement_ACL routed-in
switch(config-vni-10)# exit
switch(config-vxlan-if)# exit
switch(config)#

```



For more information on features that use this command, refer to the ACLs and Classifiers Policy Guide for your switch model.

Command History

Release	Modification
10.14	Added support for L3 VNI ACLs.

Command Information

Platforms	Command context	Authority
6300 6400 8100 8360	Operator (>) or Manager (#)	Operators or Administrators or local user group members with execution rights for this command. Operators can execute this command from the operator context (>) only.

apply access-list (to subinterface)

```

apply access-list {ip|ipv6|mac} <ACL-NAME> {in|out}
no apply access-list {ip|ipv6|mac} <ACL-NAME> {in|out}

```

Description

Applies an ACL to the current port or LAG subinterface context or subinterface context range.

The **no** form of this command removes application of the ACL from the current port or LAG subinterface context or subinterface context range.



An ACL cannot be applied to the parent interface of one or more subinterfaces. This also means that a subinterface cannot be added to an interface if there is an ACL applied.



ACE VLAN IDs cannot be added to ACLs applied to subinterfaces. This also means that an ACL with an ACE matching on a VLAN ID cannot be applied to a subinterface.

Parameter	Description
ip ipv6 mac	Specifies the ACL type: ip for IPv4, ipv6 for IPv6, or mac for MAC ACL.
<ACL-NAME>	Specifies the ACL name.
in out	Selects the traffic direction.

Usage

- Each ACL of a given type can be applied to the same subinterface once in each direction. Therefore, using the `apply access-list` command on a subinterface with an already-applied ACL of the same type and direction will replace the currently applied ACL.
- In the case of a failed ACL application to a subinterface during switch reboot or hotswap, the subinterface will be shut down. Fixing the failure will cause the subinterface to come back up.
- In the case of a failed ACL application to an added subinterface LAG member(s), the entire LAG subinterface will be shut down. Fixing the failure will cause the LAG subinterface to come back up. For this case to occur, the ACL must already be successfully applied to existing subinterface LAG members. This is done to prevent traffic from circumventing the ACL by passing through new LAG members where the ACL was not successfully applied. This only occurs when the LAG spans more than one line card or stack member.

Examples

On the 6400 Switch Series, interface identification differs.

Applying My_ip_ACL to ingress traffic on subinterface 1/1/1.10:

```
switch(config)# interface 1/1/1.10
switch(config-subif)# apply access-list ip My_ip_ACL in
```

Applying My_ip_ACL_egr to egress traffic on subinterface 1/1/2.8:

```
switch(config)# interface 1/1/2.8
switch(config-subif)# apply access-list ip My_ip_ACL_egr out
```

Applying My_ipv6_ACL to ingress traffic on subinterface 1/1/1.10:

```
switch(config)# interface 1/1/1.10
switch(config-subif)# apply access-list ipv6 My_ipv6_ACL in
```

Applying My_ip_ACL to ingress traffic on subinterface range 1/1/1.11 to 1/1/1.15:

```
switch(config)# interface 1/1/1.11-1/1/1.15  
switch(config-subif-<1/1/1.11-1/1/1.15>)# apply access-list ip My_ip_ACL in
```

Replacing My_ipv6_ACL with My_Replacement_ACL on subinterface 1/1/1.10 (following the above examples):

```
switch(config)# interface 1/1/1.10  
switch(config-subif)# apply access-list ipv6 My_Replacement_ACL in
```

Removing (unapplying) My_Replacement_ACL on subinterface 1/1/1.10. Any other interfaces or VLANs with My_Replacement_ACL applied are not affected.

```
switch(config)# interface 1/1/1.10  
switch(config-subif)# no apply access-list ipv6 My_Replacement_ACL in
```

Removing (unapplying) My_ip_ACL on subinterface 1/1/1.11 to 1/1/1.15. Any other interfaces or VLANs with My_ip_ACL applied are not affected.

```
switch(config)# interface 1/1/1.11-1/1/1.15  
switch(config-subif-<1/1/1.11-1/1/1.15>)# no apply access-list ip My_ip_ACL in
```

Applying My_ip_ACL to ingress traffic on subinterface lag1.10:

```
switch(config)# interface lag1.10  
switch(config-subif)# apply access-list ip My_ip_ACL in
```

Removing (unapplying) My_ip_ACL from subinterface lag1.10:

```
switch(config)# interface lag1.10  
switch(config-subif)# no apply access-list ip My_ip_ACL in
```

Applying My_ip_ACL_egr to egress traffic on subinterface lag1.4:

```
switch(config)# interface lag1.4  
switch(config-subif)# apply access-list ip My_ip_ACL_egr out apply access-list ip My_ip_ACL_egr out
```



For more information on features that use this command, refer to the ACLs and Classifiers Policy Guide for your switch model.

Command History

Release	Modification
10.10	Added subinterface egress support for interfaces and LAGs.
10.08	Command introduced.

Command Information

Platforms	Command context	Authority
6300 6400 8100 8360	config-subif	Administrators or local user group members with execution rights for this command.

apply access-list (to VLAN)

```
apply access-list {ip|ipv6|mac} <ACL-NAME> {in|out}
no apply access-list {ip|ipv6|mac} <ACL-NAME> {in|out}
```

Description

Applies an ACL to the VLAN identified by the current VLAN context.

The **no** form of this command removes application of the ACL from the VLAN identified by the current VLAN context.

Parameter	Description
ip ipv6 mac	Specifies the ACL type: ip for IPv4, ipv6 for IPv6, or mac for MAC ACL.
<ACL-NAME>	Specifies the ACL name.
in	Selects the inbound (ingress) traffic direction.
out	Selects the outbound (egress) traffic direction. NOTE: For 6000 and 6100 switch series, the outbound (egress) traffic direction is supported only for MAC ACLs.

Usage

- Each ACL of a given type can be applied to the same VLAN once in each direction. Therefore, using the **apply access-list** command on a VLAN with an already-applied ACL of the same type, will replace the applied ACL.
- Applicable to the 6300 and 6400 Switch Series: When an ACL is applied to a VLAN, it will create hardware entries on all stack members (6300 switch) and line cards (6400 switch) regardless of whether a VLAN member exists on any specific stack member or line card.

Examples

Applying My_ip_ACL to ingress traffic on VLAN range 20 to 25:

```
switch(config)# vlan 20-25  
switch(config-vlan-<20-25>)# apply access-list ip My_ip_ACL in
```

Applying My_ip_ACL to egress traffic on VLAN range 40 to 50:

```
switch(config)# vlan 40-50.  
switch(config-vlan-<40-50>)# apply access-list ip My_ip_ACL out
```

Applying My_ip_ACL to ingress traffic on VLAN 10:

```
switch(config)# vlan 10  
switch(config-vlan-10)# apply access-list ip My_ip_ACL in
```

Applying My_ipv6_ACL to ingress traffic on VLAN 10:

```
switch(config)# vlan 10  
switch(config-vlan-10)# apply access-list ipv6 My_ipv6_ACL in
```

Applying My_mac_ACL to ingress traffic on VLAN 10:

```
switch(config)# vlan 10  
switch(config-vlan-10)# apply access-list mac My_mac_ACL in
```

Replacing My_ipv6_ACL with My_Replacement_ACL on VLAN 10 (following the preceding examples):

```
switch(config)# vlan 10  
switch(config-vlan-10)# apply access-list ipv6 My_Replacement_ACL in
```

Removing (unapplying, Specifies the ACL type: **ip** for IPv4, **ipv6** for IPv6, or **mac** for MAC ACL.) several ACLs on VLAN 10:

```
switch(config)# vlan 10  
switch(config-vlan-10)# no apply access-list ipv6 My_Replacement_ACL in  
switch(config-vlan-10)# no apply access-list mac My_mac_ACL in
```



For more information on features that use this command, refer to the ACLs and Classifiers Policy Guide for your switch model.

Command History

Release	Modification
10.07 or earlier	--

Command Information

Platforms	Command context	Authority
All platforms	config-vlan	Administrators or local user group members with execution rights for this command.

clear access-list hitcounts

```
clear access-list hitcounts { all | [{ip|ipv6|mac} <ACL-NAME>]
                             [interface <IF-NAME>| vlan <VLAN-ID>] [in|out|routed-in|routed-out] }
```

Description

Clears the hit counts for ACLs with ACEs that include the `count` keyword.

Parameter	Description
all	Selects all ACLs.
ip ipv6 mac	Specifies the ACL type: <code>ip</code> for IPv4, <code>ipv6</code> for IPv6, or <code>mac</code> for MAC.
<ACL-NAME>	Specifies the ACL name.
interface <IF-NAME>	Specifies the interface name (port or LAG). For ingress ACLs you may optionally include a subinterface ID <SUB-INT> in the range 1 to 4094 in the form <IF-NAME>.<SUB-INT>, for example 1/1/4.1 .
vlan <VLAN-ID>	Specifies the VLAN.
in	Selects the inbound (ingress) traffic direction.
out	Selects the outbound (egress) traffic direction.
routed-in routed-out	Selects the routed traffic direction on which the ACL is applied. NOTE: This is only available for IPv4 and IPv6 ACLs applied to interface VLANs. <ul style="list-style-type: none"> ▪ routed-in selects the routed inbound (routed ingress) traffic direction. ▪ routed-out selects the routed outbound (routed egress) traffic direction.

Examples

On the 6400 Switch Series, interface identification differs.

Clearing the hit counts for My_ip_ACL applied to port 1/1/2 (egress):

```
switch# clear access-list hitcounts ip My_ip_ACL interface 1/1/2 out
```

Clearing the hit counts for My_ip_ACL applied to VLAN 10 (ingress):

```
switch# clear access-list hitcounts ip My_ip_ACL vlan 10 in
```

Clearing the hit counts for My_ip_ACL applied to subinterface 1/1/4.1 (ingress):

```
switch# clear access-list hitcounts ip My_ip_ACL interface 1/1/4.1 in
```

Clearing the hit counts for all ACLs:

```
switch# clear access-list hitcounts all
```



For more information on features that use this command, refer to the ACLs and Classifiers Policy Guide for your switch model.

Command History

Release	Modification
10.08	Added subinterface information.
10.07 or earlier	--

Command Information

Platforms	Command context	Authority
All platforms	Operator (>) or Manager (#)	Operators or Administrators or local user group members with execution rights for this command. Operators can execute this command from the operator context (>) only.

clear access-list hitcounts control-plane

```
clear access-list hitcounts [{ip|ipv6} <ACL-NAME>] control-plane vrf <VRF-NAME>
```

Description

Clears the hit counts for ACLs applied to the Control Plane VRF.

Parameter	Description
ip ipv6	Specifies the ACL type: ip for IPv4, or ipv6 for IPv6.
<ACL-NAME>	Specifies the ACL name.
vrf <VRF-NAME>	Specifies the VRF name.

Examples

Clearing the hit counts for an IPv4 ACL applied to the Control Plane `default` VRF:

```
switch# clear access-list hitcounts ip My_ipv4_ACL control-plane vrf default
```

Clearing the hit counts for an IPv6 ACL applied to the Control Plane `default` VRF:

```
switch# clear access-list hitcounts ipv6 My_ipv6_ACL control-plane vrf default
```



For more information on features that use this command, refer to the ACLs and Classifiers Policy Guide for your switch model.

Command History

Release	Modification
10.07 or earlier	--

Command Information

Platforms	Command context	Authority
All platforms	Operator (>) or Manager (#)	Operators or Administrators or local user group members with execution rights for this command. Operators can execute this command from the operator context (>) only.

object-group address resequence

```
object-group {ip|ipv6} address <OBJECT-GROUP-NAME> resequence <STARTING-SEQUENCE-NUMBER> <INCREMENT>
```

Description

Reorders the sequence numbers in an address object group.

Parameter	Description
ip ipv6	Specifies the object group IP address type, either ip or ipv6.
<OBJECT-GROUP-NAME>	Specifies the address object group name.
<STARTING-SEQUENCE-NUMBER>	Specifies the starting sequence number.
<INCREMENT>	Specifies the sequence number increment.

Examples

Resequencing address object group my_ipv4_addr_group to use sequence numbers 5, 10, 15 and so on:

```
switch(config)# object-group address my_ipv4_addr_group resequence 5 5
switch(config)#
```



For more information on features that use this command, refer to the ACLs and Classifiers Policy Guide for your switch model.

Command History

Release	Modification
10.07 or earlier	--

Command Information

Platforms	Command context	Authority
All platforms	config	Administrators or local user group members with execution rights for this command.

object-group address reset

```
object-group {ip|ipv6} address <OBJECT-GROUP-NAME> reset
```

Description

Resets the user configuration back to the active configuration. This command takes immediate effect, it is not saved in the user configuration. Use this command if misconfiguration of an address object group has occurred.

Parameter	Description
ip ipv6	Specifies the object group IP address type, either <code>ip</code> or <code>ipv6</code> .
<OBJECT-GROUP-NAME>	Specifies the address object group name.

Examples

Resetting IPv4 address object group `my_ipv4_group`:

```
switch(config)# object-group ip address my_ip_group reset
switch(config)#
```

Resetting IPv6 address object group `my_ipv6_group`:

```
switch(config)# object-group ipv6 address my_ipv6_group reset
switch(config)#
```



For more information on features that use this command, refer to the ACLs and Classifiers Policy Guide for your switch model.

Command History

Release	Modification
10.07 or earlier	--

Command Information

Platforms	Command context	Authority
All platforms	config	Administrators or local user group members with execution rights for this command.

object-group all reset

object-group all reset

Description

Resets the user configuration back to the active configuration for all object types (address and port). This command takes immediate effect, it is not saved in the user configuration. Use this command if misconfiguration of address object groups and port object groups has occurred. Individual address and port object groups can be reset respectively with the **object-group address reset** and **object-group port reset** commands.

Examples

Resetting the user configuration for all object types (address and port):

```
switch(config)# object-group all reset
switch(config)#
```



For more information on features that use this command, refer to the ACLs and Classifiers Policy Guide for your switch model.

Command History

Release	Modification
10.07 or earlier	--

Command Information

Platforms	Command context	Authority
All platforms	config	Administrators or local user group members with execution rights for this command.

object-group ip address

Syntax to create an IPv4 address object group and enter its context:

```
object-group ip address <OBJECT-GROUP-NAME>
no object-group ip address <OBJECT-GROUP-NAME>
```

Syntax (within the address object-group context) for creating or removing IPv4 address entries and to specify the network to be tagged as intranet:

```
[vrf <VRF-NAME>] [<SEQUENCE-NUMBER>] <IP-ADDRESS>[/{<PREFIX-LENGTH>|<SUBNET-MASK>}]
no <SEQUENCE-NUMBER>
```

Description

Creates an IPv4 address object group comprised of one or more address entries. Address groups are used solely as a shorthand way of specifying groups of addresses in the ACEs that make up ACLs. IPv4

address groups can be used only in the **access-list ip** command. Entering **object-group ip address** with an existing address group name, enables you to modify an existing address group.

The **no** form of this command deletes the entire address group or deletes a particular address group entry identified by sequence number.

Parameter	Description
<OBJECT-GROUP-NAME>	Specifies the address object group name.
<VRF-NAME>	Specifies the name of the network to be tagged from GBP and non-GBP fabric as intranet.
<SEQUENCE-NUMBER>	Specifies a sequence number for the address entry. Range: 1 to 4294967295. When omitted, a sequence number 10 larger than the current highest sequence number is auto-assigned. Default auto-assigned sequence numbers are 10, 20, 30, and so on.
<IP-ADDRESS> [/ { <PREFIX-LENGTH> <SUBNET-MASK> }]	Specifies the IPv4 address. <ul style="list-style-type: none"> ▪ <IP-ADDRESS> - specifies the IPv4 host address. ▪ <PREFIX-LENGTH> - specifies the address bits to mask (CIDR subnet mask notation). Range: 1 to 32. ▪ <SUBNET-MASK> - specifies the address bits to mask (dotted decimal notation).

Examples

Creating an IPv4 address group with two entries:

```
switch(config)# object-group ip address my_ipv4_addr_group
switch(config-addrgroup-ip)# 10 192.168.0.1
switch(config-addrgroup-ip)# 20 192.168.0.2
switch(config-addrgroup-ip)# exit
switch(config)# show object-group
Type          Name
Sequence L4 Port(s)/IP Address
-----
IPv4         my_ipv4_addr_group
           10 192.168.0.1
           20 192.168.0.2
```

Adding an entry to an existing IPv4 address group:

```
switch(config)# object-group ip address my_ipv4_addr_group
switch(config-addrgroup-ip)# 30 192.168.0.3
switch(config-addrgroup-ip)# exit
switch(config)# show object-group
Type          Name
Sequence L4 Port(s)/IP Address
-----
IPv4         my_ipv4_addr_group
           10 192.168.0.1
           20 192.168.0.2
```

```
30 192.168.0.3
```

Specifying the network to be tagged as intranet:

```
switch(config)# object-group ip address net_group  
switch(config-addrgroup-ip)# vrf red  
switch(config-addrgroup-ip)# 10 7.7.7.0/24  
switch(config-addrgroup-ip)# 20 8.8.8.0/24
```

Enabling VSX synchronization:

```
object-group ip address obj1  
vsx-sync  
!  
vrf VRF_1  
!  
10 5.5.5.5  
20 6.6.6.0/255.255.255.0  
30 7.7.0.0/255.255.0.0  
40 20.0.0.10
```

Removing an entry (20) from an existing IPv4 address group:

```
switch(config)# object-group ip address my_ipv4_addr_group  
switch(config-addrgroup-ip)# no 20  
switch(config-addrgroup-ip)# exit  
switch(config)# show object-group  
Type          Name  
Sequence L4 Port(s)/IP Address  
-----  
IPv4          my_ipv4_addr_group  
10 192.168.0.1  
30 192.168.0.3
```

Removing an IPv4 address group:

```
switch(config)# no object-group ip address my_ipv4_addr_group  
switch(config)# show object-group  
No object group found.
```



For more information on features that use this command, refer to the ACLs and Classifiers Policy Guide for your switch model.

Command History

Release	Modification
10.13	The vrf parameter was introduced for 8360 switch series.
10.07 or earlier	--

Command Information

Platforms	Command context	Authority
All platforms	<pre>config</pre> <p>The object-group ip address command takes you into the named address group context (with prompt switch (config-addrgroup-ip)#) where you enter the addresses.</p>	Administrators or local user group members with execution rights for this command.

object-group ipv6 address

Syntax to create an IPv6 address object group and enter its context:

```
object-group ipv6 address <OBJECT-GROUP-NAME>
no object-group ipv6 address <OBJECT-GROUP-NAME>
```

Syntax (within the address object-group context) for creating or removing IPv6 address entries and to specify the network to be tagged as intranet:

```
[vrf <VRF-NAME>] [<SEQUENCE-NUMBER>] <IP-ADDRESS>[/{<PREFIX-LENGTH>|<SUBNET-MASK>}]
no <SEQUENCE-NUMBER>
```

Description

Creates an IPv6 address object group comprised of one or more address entries. Address groups are used solely as a shorthand way of specifying groups of addresses in the ACEs that make up ACLs. IPv6 address groups can be used only in the `access-list ipv6` command. Entering `object-group ipv6 address` with an existing address group name, enables you to modify an existing address group.

The **no** form of this command deletes the entire address group or deletes a particular address group entry identified by sequence number.

Parameter	Description
<OBJECT-GROUP-NAME>	Specifies the address object group name.
<VRF-NAME>	Specifies the name of the network to be tagged from GBP and non-GBP fabric as intranet.
<SEQUENCE-NUMBER>	Specifies a sequence number for the address entry. Range: 1 to 4294967295. When omitted, a sequence number 10 larger than the current highest sequence number is auto-assigned. Default auto-assigned sequence numbers are 10, 20, 30, and so on.
<IP-ADDRESS>[/{<PREFIX-LENGTH> <SUBNET-MASK>}]	<p>Specifies the IPv6 address.</p> <ul style="list-style-type: none"> ▪ <IP-ADDRESS> - specifies the IPv6 host address. ◦ <PREFIX-LENGTH> - specifies the address bits to mask (CIDR subnet mask notation). Range: 1 to 128. ◦ <SUBNET-MASK> - specifies the address bits to mask (dotted decimal notation).

Examples

Creating an IPv6 address group with two entries:

```
switch(config)# object-group ipv6 address my_ipv6_addr_group
switch(config-addrgroup-ipv6)# 10 1000::1
switch(config-addrgroup-ipv6)# 20 1000::2
switch(config-addrgroup-ipv6)# exit
switch(config)# show object-group
Type          Name
Sequence L4 Port(s)/IP Address
-----
IPv6         my_ipv6_addr_group
           10 1000::1
           20 1000::2
```

Adding an entry to an existing IPv6 address group:

```
switch(config)# object-group ipv6 address my_ipv6_addr_group
switch(config-addrgroup-ipv6)#
switch(config-addrgroup-ipv6)# 30 1000::3
switch(config-addrgroup-ipv6)# exit
switch(config)# show object-group
Type          Name
Sequence L4 Port(s)/IP Address
-----
IPv6         my_ipv6_addr_group
           10 1000::1
           20 1000::2
           30 1000::3
```

Specifying the network to be tagged as intranet:

```
switch(config)# object-group ipv6 address net_group
switch(config-addrgroup-ip)# vrf red
switch(config-addrgroup-ip)# 10 1000::1
switch(config-addrgroup-ip)# 20 1000::2
```

Removing an entry (20) from an existing IPv6 address group:

```
switch(config)# object-group ipv6 address my_ipv6_addr_group
switch(config-addrgroup-ipv6)# no 20
switch(config-addrgroup-ipv6)# exit
switch(config)# show object-group
Type          Name
Sequence L4 Port(s)/IP Address
-----
IPv6         my_ipv6_addr_group
           10 1000::1
           30 1000::3
```

Removing an IPv6 address group:

```
switch(config)# no object-group ipv6 address my_ipv6_addr_group
switch(config)# show object-group
No object group found.
```



For more information on features that use this command, refer to the ACLs and Classifiers Policy Guide for your switch model.

Command History

Release	Modification
10.13	The vrf parameter was introduced for 8360 switch series.
10.07 or earlier	--

Command Information

Platforms	Command context	Authority
All platforms	<code>config</code> The object-group ipv6 address command takes you into the named address group context (with prompt switch (config-addrgroup-ipv6)#) where you enter the addresses.	Administrators or local user group members with execution rights for this command.

object-group port

Syntax to create a Layer 4 port object group and enter its context:

```
object-group port <OBJECT-GROUP-NAME>
```

```
no object-group port <OBJECT-GROUP-NAME>
```

Syntax (within the port object-group context) for creating or removing Layer 4 port entries:

```
[<SEQUENCE-NUMBER>] { {eq|gt|lt} <PORT>|range <MIN-PORT> <MAX-PORT> }
```

```
no <SEQUENCE-NUMBER>
```

Description

Creates a Layer 4 port object group comprised of one or more port entries. Port groups are used solely as a shorthand way of specifying groups of ports in the ACEs that make up ACLs. Layer 4 port groups can be used only in the **access-list ip** and **access-list ipv6** commands. Entering **object-group port** with an existing port group name, enables you to modify an existing port group.

The **no** form of this command deletes the entire port group or deletes a particular port group entry identified by sequence number.

Parameter	Description
<OBJECT-GROUP-NAME>	Specifies the port object group name.

Parameter	Description
<code><SEQUENCE-NUMBER></code>	Specifies a sequence number for the port entry. Range: 1 to 4294967295. When omitted, a sequence number 10 larger than the current highest sequence number is auto-assigned. Default auto-assigned sequence numbers are 10, 20, 30, and so on.
<code>{ {eq gt lt} <PORT> range <MIN-PORT><MAX-PORT> }</code>	<p>Specifies the port or port range. Port numbers are in the range of 0 to 65535.</p> <ul style="list-style-type: none"> ▪ eq <PORT> - specifies the Layer 4 port. ▪ gt <PORT> - specifies any Layer 4 port greater than the indicated port. ▪ lt <PORT> - specifies any Layer 4 port less than the indicated port. ▪ range <MIN-PORT> <MAX-PORT> - specifies the Layer 4 port range. <p>NOTE: When ACLs using ACEs defined with port groups are applied, the same number of hardware resources are consumed as when the ports are specified directly in the ACEs and not in a group. Keep this in mind when creating port groups that include many ports. Although hardware resource consumption is the same, with or without port groups used, it may not be immediately obvious that some port groups that you have defined, include many ports. It is recommended that you name port groups in a manner that reminds you that a group includes many ports.</p>

Examples

Creating a port group with two entries to cover port 80 plus ports 0 through 50:

```
switch(config)# object-group port my_port_group
switch(config-portgroup)# 10 eq 80
switch(config-portgroup)# 20 range 0 50
switch(config-portgroup)# exit
switch(config)# show object-group
Type          Name
-----
Sequence L4 Port(s)/IP Address
-----
Port          my_port_group
              10 eq 80
              20 range 0 50
```

Adding an entry for ports greater than 65525 (covers ports 65526 through 65535):

```

switch(config)# object-group port my_port_group
switch(config-portgroup)# 30 gt 65525
switch(config-portgroup)# exit
switch(config)# show object-group
Type          Name
  Sequence L4 Port(s)/IP Address
-----
Port          my_port_group
              10 eq 80
              20 range 0 50
              30 gt 65525

```

Removing an entry (#20) from the port group:

```

switch(config)# object-group port my_port_group
switch(config-portgroup)# no 20
switch(config-portgroup)# exit
switch(config)# show object-group
Type          Name
  Sequence L4 Port(s)/IP Address
-----
Port          my_port_group
              10 eq 80
              30 gt 65525

```

Removing the port group:

```

switch(config)# no object-group port my_port_group
switch(config)# show object-group
No object group found.

```



For more information on features that use this command, refer to the ACLs and Classifiers Policy Guide for your switch model.

Command History

Release	Modification
10.07 or earlier	--

Command Information

Platforms	Command context	Authority
All platforms	<p><code>config</code></p> <p>The object-group ip port command takes you into the named port group context (with prompt switch(config-portgroup)#) where you specify the ports.</p>	Administrators or local user group members with execution rights for this command.

object-group port resequence

object-group port <OBJECT-GROUP-NAME> resequence <STARTING-SEQUENCE-NUMBER> <INCREMENT>

Description

Reorders the sequence numbers in a port object group.

Parameter	Description
<OBJECT-GROUP-NAME>	Specifies the port object group name.
<STARTING-SEQUENCE-NUMBER>	Specifies the starting sequence number.
<INCREMENT>	Specifies the sequence number increment.

Examples

Resequencing port object group my_port_group to use sequence numbers 110, 120, 130 and so on:

```
switch(config)# object-group port my_port_group resequence 110 10
switch(config)#
```



For more information on features that use this command, refer to the ACLs and Classifiers Policy Guide for your switch model.

Command History

Release	Modification
10.07 or earlier	--

Command Information

Platforms	Command context	Authority
All platforms	config	Administrators or local user group members with execution rights for this command.

object-group port reset

object-group port <OBJECT-GROUP-NAME> reset

Description

Resets the user configuration back to the active configuration. This command takes immediate effect, it is not saved in the user configuration. Use this command if misconfiguration of a port object group has occurred.

Parameter	Description
<OBJECT-GROUP-NAME>	Specifies the port object group name.

Examples

Resetting port object group my_port_group:

```
switch(config)# object-group port my_port_group reset
switch(config)#
```



For more information on features that use this command, refer to the ACLs and Classifiers Policy Guide for your switch model.

Command History

Release	Modification
10.07 or earlier	--

Command Information

Platforms	Command context	Authority
All platforms	config	Administrators or local user group members with execution rights for this command.

show access-list

Syntax that filters by ACLs applied to an interface, VLAN, or VNI:

```
show access-list [interface <IF-NAME>|vlan <VLAN-ID>|vni <VNI-ID>]
                  [in|out|routed-in|routed-out][ip|ipv6|mac] [<acl-name>] [commands] [configuration]
show access-list [ip|ipv6] [<ACL-NAME>] control-plane [vrf <VRF-NAME>] [commands]
[configuration]
```

Syntax that filters by the named ACL:

```
show access-list [ip|ipv6|mac] [<ACL-NAME>] [commands] [configuration] [vsx-peer]
```

Description

Shows information about your defined ACLs and where they have been applied. When **show access-list** is entered without parameters, information for all ACLs is shown. The parameters filter the list of ACLs for which information is shown.

Available filtering includes:

- The content of a specific ACL.
- All ACLs of a specific type.
- The ACL applied in a particular direction.
- The ACL applied to a specific interface (port or split port or LAG).
- The ACL applied to a specific subinterface (port or LAG).
- The ACL applied to a specific VLAN.
- The ACL applied to a specific VNI.
- The ACL applied to specific interface VLAN (routed-in or routed-out).
- The control-plane ACL applied to a specific VRF.

Parameter	Description
<code>interface <IF-NAME></code>	Specifies the interface name (port or LAG). For ingress ACLs you may optionally include a subinterface ID <SUB-INT> in the range 1 to 4094 in the form <IF-NAME>.<SUB-INT>, for example 1/1/4.1.
<code>vlan <VLAN-ID></code>	Specifies the VLAN.
<code>vni <VNI-ID></code>	Specifies the ID of the VNI.
<code>control-plane vrf <VRF-NAME></code>	Specifies the VRF of the control plane ACL.
<code>ip ipv6 mac</code>	Specifies the ACL type: <ul style="list-style-type: none"> ▪ ip for IPv4, ▪ ipv6 for IPv6, or ▪ mac for MAC.
<code>in</code>	Selects the inbound (ingress) traffic direction.
<code>out</code>	Selects the outbound (egress) traffic direction.
<code>routed-in</code>	Selects the routed inbound (routed ingress) traffic direction. NOTE: This is only available for IPv4 and IPv6 ACLs applied to interface VLANs.
<code>routed-out</code>	Selects the routed outbound (routed egress) traffic direction. NOTE: This is only available for IPv4 and IPv6 ACLs applied to interface VLANs.
<code><ACL-NAME></code>	Specifies the ACL name.
<code>commands</code>	Specifies that the ACL definition is to be shown as the commands and parameters used to create it rather than in tabular form.
<code>configuration</code>	Specifies that the user-configured ACLs be shown as entered, even if the ACLs are not active due to ACE-definition command issues or hardware issues. This parameter is useful if there is a mismatch between the entered configuration and the previous successfully programmed (active) ACLs configuration.
<code>vsx-peer</code>	Shows the output from the VSX peer switch. If the switches do not have the VSX configuration or the ISL is down, the output from the VSX peer switch is not displayed. This parameter is available on switches that support VSX.

Examples

Creating an IPv4 ACL, applying it to an interface VLAN (routed in), and then showing ACL information filtered for that interface VAN:

```
switch(config)# access-list ip test
switch(config-acl-ip)# 10 permit any 1.1.1.2 2.2.2.2 count
switch(config-acl-ip)# 20 permit any 1.1.1.2 2.2.2.1 count
switch(config-acl-ip)# 30 permit any 2.2.2.2 1.1.1.2 count
```

```

switch(config-acl-ip)# 40 permit any 2.2.2.2 1.1.1.1 count
switch(config-acl-ip)# 50 permit any any any count
switch(config-acl-ip)# exit
switch(config)#
switch(config)# interface vlan100
switch(config-if-vlan)# apply access-list ip test routed-in
switch(config-if-vlan)# exit
switch(config)# show access-list interface vlan100 ip routed-in

```

Direction

Type	Name	Ac	L3 Protocol	Source IP Address	Source L4 Port(s)	Destination IP Address	Destination L4 Port(s)	Additional Parameters
------	------	----	-------------	-------------------	-------------------	------------------------	------------------------	-----------------------

Routed Inbound

IPv4	test							
10	permit		any					
	1.1.1.2							
	2.2.2.2							
	Hit-counts: enabled							
20	permit		any					
	1.1.1.2							
	2.2.2.1							
	Hit-counts: enabled							
30	permit		any					
	2.2.2.2							
	1.1.1.2							
	Hit-counts: enabled							
40	permit		any					
	2.2.2.2							
	1.1.1.1							
	Hit-counts: enabled							
50	permit		any					
	any							
	any							
	Hit-counts: enabled							

Showing an IPv4 ACL:

```

switch# show access-list ip MY_ACL
Type      Name
Sequence  Comment
          Action          L3 Protocol
          Source IP Address Source L4 Port(s)
          Destination IP Address Destination L4 Port(s)
          Additional Parameters
-----
IPv4      MY_ACL
10 permit          udp
   any
   172.16.1.0/255.255.255.0
20 permit          tcp

```

```

172.16.2.0/255.255.0.0      > 1023
any
30 permit                    tcp
172.26.1.0//255.255.255.0
any
syn
ack
dscp 10
40 deny                      any
any
any
Hit-counts: enabled
-----

```

Showing an IPv4 ACL as commands:

```

switch# show access-list ip MY_ACL commands
access-list ip MY_ACL
 10 permit udp any 172.16.1.0/255.255.255.0
 20 permit tcp 172.16.2.0/255.255.0.0 gt 1023 any
 30 permit tcp 172.26.1.0/255.255.255.0 any syn ack dscp 10
 40 deny any any any count

```

Showing a MAC ACL applied to subinterface 1/1/2.1, inbound:

```

switch# show access-list interface 1/1/2.1 mac in
Direction
Type      Name
Sequence Comment
          Action          EtherType
          Source MAC Address
          Destination MAC Address
          Additional Parameters
-----
Inbound
MAC      My_mac_ACL
10
  permit                    ipv6
  1122.3344.5566/ffff.ffff.0000
  any
20
  permit                    any
  aaaa.bbbb.cccc
  1111.2222.3333
  QoS Priority Code Point: 4
30
  deny                      any
  any
  any
Hit-counts: enabled
-----

```

Showing IPv4 ACLs applied to VLAN 10, inbound:

```

switch# show access-list vlan 10 ip in
Type      Name
Sequence Comment

```

```

Action                               L3 Protocol
Source IP Address                    Source L4 Port(s)
Destination IP Address               Destination L4 Port(s)
Additional Parameters
-----
IPv4      My_ip_ACL
10 permit                               udp
   any
   172.16.1.0/255.255.255.0
20 permit                               tcp
   172.16.2.0/255.255.0.0
   > 1023
   any
30 permit                               tcp
   172.26.1.0//255.255.255.0
   any
   syn
   ack
   dscp 10
40 deny                                 any
   any
   any
Hit-counts: enabled
-----

```

Showing IPv6 ACLs applied to LAG 128, inbound:

```

switch# show access-list interface lag128 ipv6 in
Type      Name
Sequence  Comment
Action    L3 Protocol
Source IP Address  Source L4 Port(s)
Destination IP Address  Destination L4 Port(s)
Additional Parameters
-----
IPv6      MY_IPV6_ACL
10 permit                               udp
   any
   2001::1/64
20 permit                               tcp
   2001:2001::2:1/128
   > 1023
   any
30 permit                               tcp
   2001:2011::1/64
40 deny                                 any
   any
   any
Hit-counts: enabled
-----

```

Showing an IPv6 ACL as commands:

```

switch# show access-list ipv6 MY_IPV6_ACL commands
access-list ipv6 MY_IPV6_ACL
10 permit udp any 2001::1/64
20 permit tcp 2001:2001::2:1/128 gt 1023 any
40 deny any any any count

```

Showing a MAC ACL:

```

switch# show access-list mac MY_MAC_ACL
Type      Name
Sequence Comment
Action
Source MAC Address      EtherType
Destination MAC Address
Additional Parameters
-----
MAC      MY_MAC_ACL
10 permit 1122.3344.5566/ffff.ffff.0000 any ipv6
20 permit aaaa.bbbb.cccc 1111.2222.3333 any
   QoS Priority Code Point: 4
30 deny any any any
   Hit-counts: enabled
-----

```

Showing a MAC ACL as commands:

```

switch# show access-list mac MY_MAC_ACL commands
access-list mac MY_MAC_ACL
 10 permit 1122.3344.5566/ffff.ffff.0000 any ipv6
 20 permit aaaa.bbbb.cccc 1111.2222.3333 any pcp 4
 30 deny any any any count

```

For more information on features that use this command, refer to the ACLs and Classifiers Policy Guide for your switch model.



Command History

Release	Modification
10.14	Added support for L3VNI ACLs.
10.08	Added subinterface information and examples.
10.07 or earlier	--

Command Information

Platforms	Command context	Authority
All platforms	Operator (>) or Manager (#)	Operators or Administrators or local user group members with execution rights for this command. Operators can execute this command from the operator context (>) only.

show access-list control-plane

```
show access-list [ip|ipv6] [<ACL-NAME>] control-plane [vrf <VRF-NAME>]
                [commands] [configuration][vsx-peer]
```

Description

Shows information about your defined ACLs that have been applied to the Control Plane. When **show access-list control-plane** is entered without parameters, information for all ACLs applied to the Control Plane is shown. The parameters filter the list of ACLs for which information is shown.

Available filtering includes:

- The content of a specific ACL that has been applied to the Control Plane.
- All ACLs of a specific type that have been applied to the Control Plane.
- All ACLs applied to the Control Plane for a specific VRF.

Parameter	Description
ip ipv6	Specifies the ACL type: ip for IPv4, or ipv6 for IPv6.
<ACL-NAME>	Specifies the ACL name.
vrf <VRF-NAME>	Specifies the VRF name.
[commands]	Specifies that the ACL definition is to be shown as the commands and parameters used to create it rather than in tabular form.
[configuration]	Specifies that the user-configured ACLs be shown as entered, even if the ACLs are not active due to ACE-definition command issues or hardware issues. This parameter is useful if there is a mismatch between the entered configuration and the previous successfully programmed (active) ACLs configuration.
vsx-peer	Shows the output from the VSX peer switch. If the switches do not have the VSX configuration or the ISL is down, the output from the VSX peer switch is not displayed. This parameter is available on switches that support VSX.

Examples

Showing an IPv4 ACL applied to the Control Plane default VRF:

```
switch# show access-list ip My_ipv4_ACL control-plane vrf default
Type      Name
Sequence Comment
          Action                L3 Protocol
          Source IP Address      Source L4 Port(s)
          Destination IP Address  Destination L4 Port(s)
          Additional Parameters
-----
IPv4      My_ipv4_ACL
10 permit                                udp
   any
   172.16.1.0/24
20 permit                                tcp
   any                                   > 1023
   172.16.2.0/16
30 permit                                tcp
   any
   172.26.1.0/24
   any
```

```

    syn
    ack
    dscp 10
40 deny          any
    any
    any
    Hit-counts: enabled
-----

```

Showing an IPv6 ACL applied to the Control Plane `default` VRF:

```

switch# show access-list ipv6 My_ipv6_ACL control-plane vrf default
Type      Name
Sequence Comment
Action    L3 Protocol
Source IP Address      Source L4 Port(s)
Destination IP Address Destination L4 Port(s)
Additional Parameters
-----
IPv6      My_ipv6_ACL
10 permit          udp
    any
    2001::1/64
20 permit          tcp
    2001:2001::2:1/128    > 1023
    any
30 permit          tcp
    2001:2011::1/64
40 deny          any
    any
    any
    Hit-counts: enabled
-----

```

For more information on features that use this command, refer to the ACLs and Classifiers Policy Guide for your switch model.



Command History

Release	Modification
10.07 or earlier	--

Command Information

Platforms	Command context	Authority
All platforms	Operator (>) or Manager (#)	Operators or Administrators or local user group members with execution rights for this command. Operators can execute this command from the operator context (>) only.

show access-list hitcounts

```

show access-list hitcounts { [{ip|ipv6|mac} <ACL-NAME>] [interface <IF-NAME> |
                             vlan <VLAN-ID>] [in|out|routed-in|routed-out] [vsx-peer] }
show access-list hitcounts { [{ip|ipv6|mac} <ACL-NAME>] [interface <IF-NAME>|
                             vlan <VLAN-ID>|vni <VNI-ID>] [in|out|routed-in|routed-out]} [vsx-peer] }
show access-list hitcounts [{ip|ipv6} <acl-name>] control-plane vrf <VRF-NAME>

```

Description

Shows the hit count of the number of times an ACL has matched a packet or frame for ACEs with the **count** keyword. For ACEs without the **count** keyword, a dash is shown in place of a hit count.

Parameter	Description
ip ipv6 mac	Specifies the ACL type: ip for IPv4, ipv6 for IPv6, or mac for MAC.
<ACL-NAME>	Specifies the ACL name.
interface <IF-NAME>	Specifies the interface name (port or split port or LAG). For ingress ACLs you may optionally include a subinterface ID <SUB-INT> in the range 1 to 4094 in the form <IF-NAME>.<SUB-INT>, for example 1/1/4.1 .
vlan <VLAN-ID>	Specifies the VLAN.
vni <VNI-ID>	Specifies the ID of the VNI.
control-plane vrf <VRF-NAME>	Specifies the VRF of the control plane ACL.
in	Selects the inbound (ingress) traffic direction.
out	Selects the outbound (egress) traffic direction.
routed-in	Selects the routed inbound (routed ingress) traffic direction.
routed-out	Selects the routed outbound (routed egress) traffic direction.
vsx-peer	Shows the output from the VSX peer switch. If the switches do not have the VSX configuration or the ISL is down, the output from the VSX peer switch is not displayed. This parameter is available on switches that support VSX.

Usage

- ACL hit counts are aggregated across all:
 - Physical interfaces to which the ACL is applied to on ingress.
 - Physical interfaces to which the ACL is applied to on egress.
 - VLANs to which the ACL is applied to on ingress.
 - VLANs to which the ACL is applied to on egress.
 - Interface VLANs to which the IPv4 or IPv6 ACL is applied on routed ingress.
 - Interface VLANs to which the IPv4 or IPv6 ACL is applied on routed egress.
 - L3 VNI ACLs with interface VLANs applied on routed ingress.
- If an ACL with an ACE with the **count** keyword is applied to multiple physical interfaces or VLANs, the hit counts are aggregated. There is one aggregation for physical interfaces and another for VLANs.

- If an ACL with an ACE with the **count** keyword is applied to multiple subinterfaces, the hit counts are aggregated.
- Accumulated hit counts for an applied ACL are cleared upon any modification of the ACL.

Examples

On the 6400 Switch Series, interface identification differs.

Showing the hit counts for **My_ip_ACL** applied to port 1/1/2:

```
switch# show access-list hitcounts ip My_ip_ACL interface 1/1/2
Statistics for ACL My_ip_ACL (ipv4):
interface 1/1/1-1/1/2,lag1 (out):
  Matched Packets  Configuration
- 10 permit udp any 172.16.1.0/255.255.255.0
0 20 permit tcp 172.16.2.0/255.255.0.0 gt 1023 any count
- 30 permit tcp 172.26.1.0/255.255.255.0 any dscp AF11 ack syn
0 implicit deny any any any count
```

Showing the hit counts for **My_ip_ACL** applied to VLAN 10:

```
switch# show access-list hitcounts ip My_ip_ACL vlan 10
Statistics for ACL My_ip_ACL (ipv4):
vlan 10,20-100,300 (in):
  Matched Packets  Configuration
- 10 permit udp any 172.16.1.0/255.255.255.0
0 20 permit tcp 172.16.2.0/255.255.0.0 gt 1023 any count
- 30 permit tcp 172.26.1.0/255.255.255.0 any dscp AF11 ack syn
0 implicit deny any any any count
```

Showing the hit counts for ACLs applied to subinterfaces:

```
switch# show access-list hitcounts ip My_ip_ACL interface 1/1/4.1
Statistics for ACL My_ip_ACL (ipv4):
interface 1/1/4.1,1/1/10.10 (in):
  Matched Packets  Configuration
- 10 permit udp any 172.16.1.0/255.255.255.0
0 20 permit tcp 172.16.2.0/255.255.0.0 gt 1023 any count
- 30 permit tcp 172.26.1.0/255.255.255.0 any dscp AF11 ack syn
0 implicit deny any any any count

switch# show access-list hitcounts ip My_ip_ACL2 interface lag1.3
Statistics for ACL My_ip_ACL2 (ipv4):
interface lag1.3-lag1.4 (in):
  Matched Packets  Configuration
0 10 deny icmp any 192.168.42.1 count
3884 100 permit any any any count
0 implicit deny any any any count
```

Showing the hit counts for **My_ip_ACL** applied to interface VLAN 10:

```
switch# show access-list hitcounts ip My_ip_ACL vlan 10
Statistics for ACL My_ip_ACL (ipv4):
interface vlan 10,20,30 (routed-in):
  Matched Packets  Configuration
- 10 permit udp any 172.16.1.0/255.255.255.0
0 20 permit tcp 172.16.2.0/255.255.0.0 gt 1023 any count
```

```
- 30 permit tcp 172.26.1.0/255.255.255.0 any dscp AF11 ack syn
0 implicit deny any any any count
```

Showing the hit counts for My_ip_ACL applied on any interface and direction:

```
switch# show access-list hitcounts ip My_ip_ACL vlan 10
switch# show access-list hitcounts ip My_ip_ACL
Statistics for ACL My_ip_ACL (ipv4):
interface 1/1/1 (in):
  Matched Packets Configuration
    - 10 permit udp any 172.16.1.0/255.255.255.0
    0 20 permit tcp 172.16.2.0/255.255.0.0 gt 1023 any count
    - 30 permit tcp 172.26.1.0/255.255.255.0 any dscp AF11 ack syn
    0 implicit deny any any any count

interface 1/1/1-1/1/2,lag1 (out):
  Matched Packets Configuration
    - 10 permit udp any 172.16.1.0/255.255.255.0
    0 20 permit tcp 172.16.2.0/255.255.0.0 gt 1023 any count
    - 30 permit tcp 172.26.1.0/255.255.255.0 any dscp AF11 ack syn
    0 implicit deny any any any count

interface 1/1/4.1,1/1/10.10 (in):
  Matched Packets Configuration
    - 10 permit udp any 172.16.1.0/255.255.255.0
    0 20 permit tcp 172.16.2.0/255.255.0.0 gt 1023 any count
    - 30 permit tcp 172.26.1.0/255.255.255.0 any dscp AF11 ack syn
    0 implicit deny any any any count

interface 1/1/4.1 (out):
  Matched Packets Configuration
    - 10 permit udp any 172.16.1.0/255.255.255.0
    0 20 permit tcp 172.16.2.0/255.255.0.0 gt 1023 any count
    - 30 permit tcp 172.26.1.0/255.255.255.0 any dscp AF11 ack syn
    0 implicit deny any any any count

interface vlan 10,20,30 (routed-in):
  Matched Packets Configuration
    - 10 permit udp any 172.16.1.0/255.255.255.0
    0 20 permit tcp 172.16.2.0/255.255.0.0 gt 1023 any count
    - 30 permit tcp 172.26.1.0/255.255.255.0 any dscp AF11 ack syn
    0 implicit deny any any any count

interface vlan 80-85 (routed-out):
  Matched Packets Configuration
    - 10 permit udp any 172.16.1.0/255.255.255.0
    0 20 permit tcp 172.16.2.0/255.255.0.0 gt 1023 any count
    - 30 permit tcp 172.26.1.0/255.255.255.0 any dscp AF11 ack syn
    0 implicit deny any any any count

vlan 10,20-100,300 (in):
  Matched Packets Configuration
    - 10 permit udp any 172.16.1.0/255.255.255.0
    0 20 permit tcp 172.16.2.0/255.255.0.0 gt 1023 any count
    - 30 permit tcp 172.26.1.0/255.255.255.0 any dscp AF11 ack syn
    0 implicit deny any any any count

vlan 2-5 (out):
  Matched Packets Configuration
    - 10 permit udp any 172.16.1.0/255.255.255.0
    0 20 permit tcp 172.16.2.0/255.255.0.0 gt 1023 any count
    - 30 permit tcp 172.26.1.0/255.255.255.0 any dscp AF11 ack syn
```

```

0 implicit deny any any any count
vrf blue,default,red (control-plane):
  Matched Packets Configuration
    - 10 permit udp any 172.16.1.0/255.255.255.0
    0 20 permit tcp 172.16.2.0/255.255.0.0 gt 1023 any count
    - 30 permit tcp 172.26.1.0/255.255.255.0 any dscp AF11 ack syn
    0 implicit deny any any any count

```

Showing hit counts for **My_ip_ACL** applied to L3 VNIs.

```

switch# show access-list hitcounts ip My_ip_ACL vni 10
Statistics for ACL My_ip_ACL (ipv4):
vni 10 (routed-in):
  Matched Packets Configuration
    - 10 permit udp any 172.16.1.0/255.255.255.0
    0 20 permit tcp 172.16.2.0/255.255.0.0 gt 1023 any count
    - 30 permit tcp 172.26.1.0/255.255.255.0 any dscp AF11 ack syn
    0 implicit deny any any any count

```

Removing hit counts for **My_ip_ACL** applied on L3 VNIs.

```

switch# clear access-list hitcounts ip My_ip_ACL vni10 routed-in

```



For more information on features that use this command, refer to the ACLs and Classifiers Policy Guide for your switch model.

Command History

Release	Modification
10.14	Added support for L3 VNI ACLs.
10.08	Added subinterface information and examples.
10.07 or earlier	Updated command output to use interface and VLAN ranges to reflect aggregation.

Command Information

Platforms	Command context	Authority
All platforms	Operator (>) or Manager (#)	Operators or Administrators or local user group members with execution rights for this command. Operators can execute this command from the operator context (>) only.

show access-list hitcounts control-plane

```

show access-list hitcounts [{ip|ipv6} <ACL-NAME>] control-plane vrf <VRF-NAME> [vsx-peer]

```

Description

Shows the hit count of the number of times an ACL (applied to the Control Plane) has matched a packet for ACEs with the `count` keyword. For ACEs without the `count` keyword, a dash is shown in place of a hit count.

Parameter	Description
<code>ip ipv6</code>	Specifies the ACL type: ip for IPv4, or ipv6 for IPv6.
<code><ACL-NAME></code>	Specifies the ACL name.
<code>vrf <VRF-NAME></code>	Specifies the VRF name.
<code>vsx-peer</code>	Shows the output from the VSX peer switch. If the switches do not have the VSX configuration or the ISL is down, the output from the VSX peer switch is not displayed. This parameter is available on switches that support VSX.

Usage

- ACL hit counts are aggregated across all VRFs to which the ACL is applied to on ingress.
- Accumulated hit counts for an applied ACL are cleared upon any modification of the ACL.

Examples

Showing the hit counts for an IPv4 ACL applied to the Control Plane default VRF:

```
switch# show access-list hitcounts ip My_ipv4_ACL control-plane vrf default
Statistics for ACL My_ip_ACL (ipv4):
vrf default (control-plane):
  Matched Packets  Configuration
- 10 permit udp any 172.16.1.0/255.255.255.0
0 20 permit tcp 172.16.2.0/255.255.0.0 gt 1023 any count
- 30 permit tcp 172.26.1.0/255.255.255.0 any dscp AF11 ack syn
0 implicit deny any any any count
```



For more information on features that use this command, refer to the ACLs and Classifiers Policy Guide for your switch model.

Command History

Release	Modification
10.07 or earlier	--

Command Information

Platforms	Command context	Authority
All platforms	Operator (>) or Manager (#)	Operators or Administrators or local user group members with execution rights for this command. Operators can execute this command from the operator context (>) only.

show access-list secure-update

```
show access-list secure-update
```

Description

Use this command to determine if access lists are updated using the secure-update feature. Secure-update is enabled by default.

Examples

Displaying the status of the access list secure-update feature when that feature is enabled:

```
switch(config)# show access-list secure-update
Access-list secure-update is enabled
```

Displaying the status of the access list secure-update feature when that feature is disabled:

```
switch(config)# show access-list secure-update
Access-list secure-update is disabled
```



For more information on features that use this command, refer to the ACLs and Classifiers Policy Guide for your switch model.

Related Commands

Command	Description
<code>access-list secure-update</code>	This command determines if access lists are updated using the secure-update feature. Secure-update is enabled by default.

Command History

Release	Modification
10.13	Command introduced

Command Information

Platforms	Command context	Authority
All platforms	<code>config</code>	Administrators or local user group members with execution rights for this command.

show capacities

```
show capacities <FEATURE> [vsx-peer]
```

Description

Shows system capacities and their values for all features or a specific feature.

Parameter	Description
<FEATURE>	Specifies a feature. For example, aaa or vrrp .
vsx-peer	Shows the output from the VSX peer switch. If the switches do not have the VSX configuration or the ISL is down, the output from the VSX peer switch is not displayed. This parameter is available on switches that support VSX.

Usage

Capacities are expressed in user-understandable terms. Thus they may not map to a specific hardware or software resource or component. They are not intended to define a feature exhaustively.

Examples

Showing all available capacities for BGP:

```
switch# show capacities bgp

System Capacities: Filter BGP
Capacities Name                                     Value
-----
-
Maximum number of AS numbers in as-path attribute
32
...
```

Showing all available capacities for mirroring:

```
switch# show capacities mirroring

System Capacities: Filter Mirroring
Capacities Name                                     Value
-----
-
Maximum number of Mirror Sessions configurable in a system
4
Maximum number of enabled Mirror Sessions in a system
4
```

Showing all available capacities for MSTP:

```
switch# show capacities mstp

System Capacities: Filter MSTP
Capacities Name                                     Value
-----
-
Maximum number of mstp instances configurable in a system
64
```

Showing all available capacities for VLAN count:

```
switch# show capacities vlan-count
```

```
System Capacities: Filter VLAN Count
Capacities Name                                     Value
-----
-
Maximum number of VLANs supported in the system
4094 /switch# show capacities vlan-count
```

```
System Capacities: Filter VLAN Count
Capacities Name                                     Value
-----
-
Maximum number of VLANs supported in the system
4094
```



For more information on features that use this command, refer to the ACLs and Classifiers Policy Guide for your switch model.

Command History

Release	Modification
10.07 or earlier	--

Command Information

Platforms	Command context	Authority
All platforms	Manager (#)	Administrators or local user group members with execution rights for this command.

show capacities-status

```
show capacities-status <FEATURE> [vsx-peer]
```

Description

Shows system capacities status and their values for all features or a specific feature.

Parameter	Description
<FEATURE>	Specifies the feature, for example aaa or vrrp for which to display capacities, values, and status. Required.
vsx-peer	Shows the output from the VSX peer switch. If the switches do not have the VSX configuration or the ISL is down, the output from the VSX peer switch is not displayed. This parameter is available on switches that support VSX.

Examples

Showing the system capacities status for all features:

```

switch# show capacities-status

System Capacities Status
Capacities Status Name                                     Value
Maximum
-----
-----
Number of active gateway mac addresses in a system         0
    16
Number of aspath-lists configured                          0
    64
Number of community-lists configured                       0
    64
...

```

Showing the system capacities status for BGP:

```

switch# show capacities-status bgp

System Capacities Status: Filter BGP
Capacities Status Name                                     Value  Maximum
-----
--
Number of aspath-lists configured                          0      64
Number of community-lists configured                      0      64
Number of neighbors configured across all VRFs            0      50
Number of peer groups configured across all VRFs         0      25
Number of prefix-lists configured                        0      64
Number of route-maps configured                          0      64
Number of routes in BGP RIB                              0     256000
Number of route reflector clients configured across all VRFs 0      16

```

Showing the system capacities status for L3:

```

switch# show capacities-status l3

System Capacities Status: Filter L3 resources
Capacities Status Name                                     Value
Maximum
-----
--
Number of IP neighbor (IPv4+IPv6) entries                 4
49152
Number of IP Directed Broadcast neighbor entries          0
4096
Number of IPv6 Long Prefix Routes currently configured    3
5000
Number of IPv6 neighbor(ND) entries                       4
49152
Number of L3 Groups for IP Tunnels and ECMP Groups currently configured 1
2047
Number of L3 Destinations for Routes, Nexthops in ECMP groups and
Tunnels currently configured                              4
2045
Number of routes (IPv4+IPv6) currently configured         5
65536
Number of IPv4 routes currently configured                0
65536

```

```

Number of IPv6 routes currently configured with prefix 0-64      4
13312
Number of IPv6 routes currently configured with prefix 65-127  2
510

```

```

switch# show capacities-status l3

System Capacities Status: Filter L3 resources
Capacities Status Name                                         Value
-----
--
Number of IP neighbor (IPv4+IPv6) entries                      4
49152
Number of IP Directed Broadcast neighbor entries              0
4096
Number of IPv6 Long Prefix Routes currently configured         3
5000
Number of IPv6 neighbor(ND) entries                          4
49152
Number of L3 Groups for IP Tunnels and ECMP Groups currently  1
configured 2047
Number of L3 Destinations for Routes, Nexthops in ECMP groups  4
and Tunnels currently configured 2045
Number of routes (IPv4+IPv6) currently configured             5
65536
Number of IPv4 routes currently configured                    0
65536
Number of IPv6 routes currently configured with prefix 0-64   4
13312
Number of IPv6 routes currently configured with prefix 65-127 2
510

```



For more information on features that use this command, refer to the ACLs and Classifiers Policy Guide for your switch model.

Command History

Release	Modification
10.13	Updated to show newly supported configuration of IPv6 routes on the ASIC.
10.07 or earlier	--

Command Information

Platforms	Command context	Authority
All platforms	Manager (#)	Administrators or local user group members with execution rights for this command.

show object-group

```
show object-group [{ip|ipv6} address | port] [<OBJECT-GROUP-NAME>] [commands]
[configuration]
```

Description

Shows information about your defined object groups. When **show object-group** is entered without parameters, information for all object groups is shown. The parameters filter the list of object groups for which information is shown.

Parameter	Description
[{ip ipv6} address port]	Specifies the object group type, either address for an IP address, or port .
<OBJECT-GROUP-NAME>	Specifies the object group name.
[commands]	Specifies that the object group definition is to be shown as the commands and parameters used to create it rather than in tabular form.
[configuration]	Specifies that the user-configured object groups be shown as configured. The output of the command with this parameter may not be the same as what is active on the switch due to a misconfigured object group. See <i>Examples</i> in this topic.
vsx-peer	Shows the output from the VSX peer switch. If the switches do not have the VSX configuration or the ISL is down, the output from the VSX peer switch is not displayed. This parameter is available on switches that support VSX.

Examples

Showing configured object groups:

```
switch# show object-group
Type      Name
Sequence L4 Port(s)/IP Address
-----
IPv4      my_address_group
          10 192.168.0.1
          20 192.168.0.3
Port      my_port_group
          10 eq 80
          20 gt 65525

switch#
switch# show object-group commands
object-group ip address my_address_group
          10 192.168.0.1
          20 192.168.0.3
object-group port my_port_group
          10 eq 80
          20 gt 65525
```

Showing a misconfigured object group:

```
switch# show object-group
Type      Name
Sequence L4 Port(s)/IP Address
```

```

-----
! object-group ip address My_ip_object_group user configuration does not match
! the active hardware configuration. Run 'object-group ip address NAME reset'
! to reset the object group to match the active hardware configuration.
IPv4          my_address_group
switch#
switch#
Type          Name
Sequence L4 Port(s)/IP Address
-----
! object-group ip address My_ip_object_group user configuration does not match
! the active hardware configuration. Run 'object-group ip address NAME reset'
! to reset the object group to match the active hardware configuration.
IPv4          my_address_group
switch#
switch# show object-group configuration
Type          Name
Sequence L4 Port(s)/IP Address
-----
! object-group ip address My_ip_object_group user configuration does not match
! the active hardware configuration. Run 'object-group ip address NAME reset'
! to reset the object group to match the active hardware configuration.
IPv4          my_address_group
              10 192.168.0.1
              20 192.168.0.3
switch#
switch# show object-group commands
! object-group ip address My_ip_object_group user configuration does not match
! the active hardware configuration. Run 'object-group ip address NAME reset'
! to reset the object group to match the active hardware configuration.
switch#
switch# show object-group commands configuration
! object-group ip address My_ip_object_group user configuration does not match
! the active hardware configuration. Run 'object-group ip address NAME reset'
! to reset the object group to match the active hardware configuration.
object-group ip address my_address_group
              10 192.168.0.1
              20 192.168.0.3

```

Resetting a misconfigured object group:

```

switch(config)# object-group all reset
switch(config)# exit
switch# show object-group
Type          Name
Sequence L4 Port(s)/IP Address
-----
IPv4          my_address_group
switch#
switch# show object-group configuration
Type          Name
Sequence L4 Port(s)/IP Address
-----
IPv4          my_address_group

```



For more information on features that use this command, refer to the ACLs and Classifiers Policy Guide for your switch model.

Command History

Release	Modification
10.07 or earlier	--

Command Information

Platforms	Command context	Authority
All platforms	Operator (>) or Manager (#)	Operators or Administrators or local user group members with execution rights for this command. Operators can execute this command from the operator context (>) only.

This chapter shows examples for defining and applying IPv4 and IPv6 ACLs.

IPv4 ACL example overview

On the 6400 Switch Series, interface identification differs.

This example:

- Defines and applies an ACL to interface 1/1/1 on Switch A (see image in this topic) so that Host A is not able to send traffic to Host B, but it can communicate with all other devices in the network.
- Counts blocked packets.

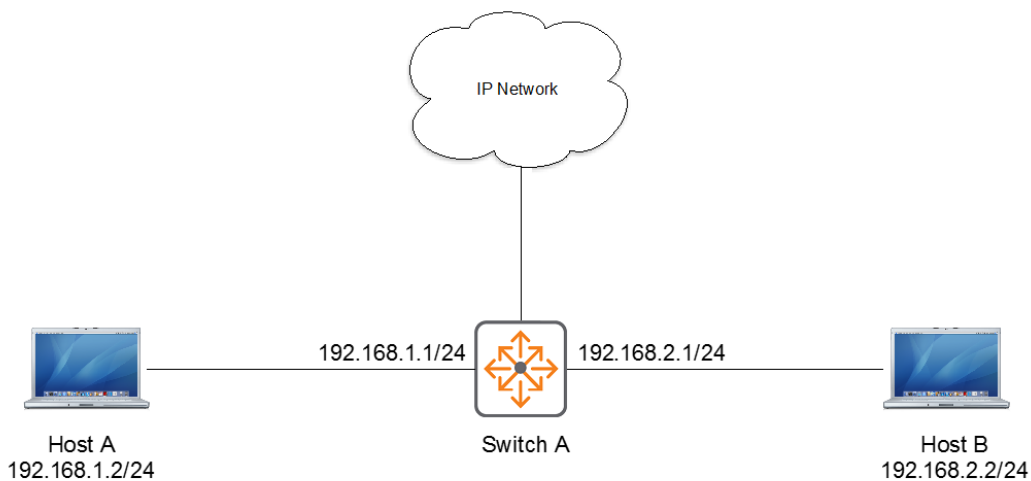

Defining and applying an IPv4 ACL

On the 6400 Switch Series, interface identification differs.

Procedure

1. Begin defining an IPv4 ACL named FILTER_TO_HOST_B:

```
switch(config)# access-list ip FILTER_TO_HOST_B
```
2. Add an ACE that denies access from IP address 192.168.1.2 (Host A) to 192.168.2.2 (Host B):

```
switch(config-acl-ip)# deny any 192.168.1.2 192.168.2.2 log
```
3. Add an ACE that allows access from all other IP addresses:

```
switch(config-acl-ip)# permit any any any
```
4. Exit the ACL definition:

```
switch(config-acl-ip)# exit
```

5. Enter the context of the interface to which you will apply the ACL:

```
switch(config)# interface 1/1/1
```

6. Apply the FILTER_TO_HOST_B ACL to inbound (ingress) traffic:

```
switch(config-if)# apply access-list ip FILTER_TO_HOST_B in
```

7. Show your ACL:

```
switch(config-if)# exit
switch# show access-list ip FILTER_TO_HOST_B
Type           Name
Sequence      Comment
              Action                               L3 Protocol
              Source IP Address                     Source L4 Port(s)
              Destination IP Address                Destination L4 Port(s)
              Additional Parameters
-----
---
IPv4           FILTER_TO_HOST_B
              10
              deny                               any
              192.168.1.2
              192.168.2.2
              Logging: enabled
              Hit-counts: enabled
              20
              permit                               any
              any
              any
-----
---
```

IPv6 ACL example overview

On the 6400 Switch Series, interface identification differs.

This example:

- Defines and applies an ACL to interface 1/1/1 on Switch A (see image in this topic) so that Host A is not able to send traffic to Host B, but it can communicate with all other devices in the network.
- Counts blocked packets.

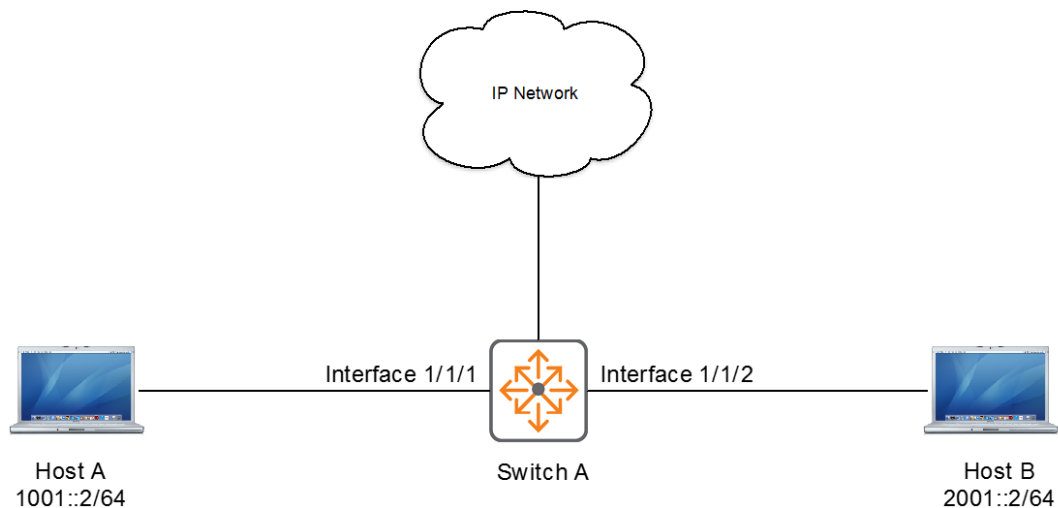

Defining and applying an IPv6 ACL

On the 6400 Switch Series, interface identification differs.

Procedure

1. Begin defining an IPv6 ACL named V6_INPUT_FILTER:

```
switch(config)# access-list ipv6 V6_INPUT_FILTER
```
2. Add an ACE that denies access to an IP addresses 1001::2 through 2001::2 (includes Host B):

```
switch(config-acl-ipv6)# deny any 1001::2 2001::2 log
```
3. Add an ACE that allows access from all other IP addresses:

```
switch(config-acl-ipv6)# permit any any any
```
4. Exit the ACL definition:

```
switch(config-acl-ipv6)# exit
```
5. Enter the interface to which you will apply the ACL:

```
switch(config)# interface 1/1/1
```
6. Apply the V6_INPUT_FILTER ACL to inbound (ingress) traffic:

```
switch(config-if)# apply access-list ipv6 V6_INPUT_FILTER in
```
7. Show your ACL:

```
switch(config-if)# exit
switch# show access-list interface 1/1/1
Direction
Type      Name
  Sequence Comment
          Action
          Source IP Address
          Destination IP Address
          Additional Parameters
-----
Inbound
IPv6      V6_INPUT_FILTER
          10
```

```
deny          any
1001::2
2001::2
Logging: enabled
Hit-counts: enabled
20
permit      any
any
any
```

Classifier policies let a network administrator define sets of rules based on network traffic addressing or other header content, and use these rules to restrict or alter the passage of traffic through the switch. Choosing the rule criteria is called Classification, and one such rule, or list, is called a policy. Classification is achieved by creating a traffic class. The types of classes (IPv4, and IPv6) are each focused on relevant frame/packet characteristics. Classes can be configured to match or ignore almost any frame or packet header field. Network traffic passing through a switch can be classified based on many different frame/packet characteristics including, but not limited to:

- Frame ingress VLAN ID
- Source and/or destination IPv4, or IPv6 address
- Layer 2 (EtherType) and Layer 3 (IP) protocol
- Layer 4 application ports

A policy contains one or more policy entries, which are listed according to priority by sequence number. A single policy entry contains a class and corresponding policy action. Policy action is taken on traffic matched by its corresponding class. A policy can be applied to an individual front plane port, a Link Aggregation Group (LAG) interface, or a VLAN.



See also [ACL and Policy hardware resource considerations](#).

Traffic policing

Traffic policing supports policing of the inbound traffic. A typical application of traffic policing is to supervise the specification of traffic entering a network and limit it within a reasonable range. Another application is to "discipline" the extra traffic to prevent aggressive use of network resources by an application. For example, you can limit bandwidth for HTTP packets to less than 50% of the total. If the traffic of a session exceeds the limit, traffic policing can drop the packets or reset the IP precedence of the packets. In the following illustrated example, outbound traffic is policed:

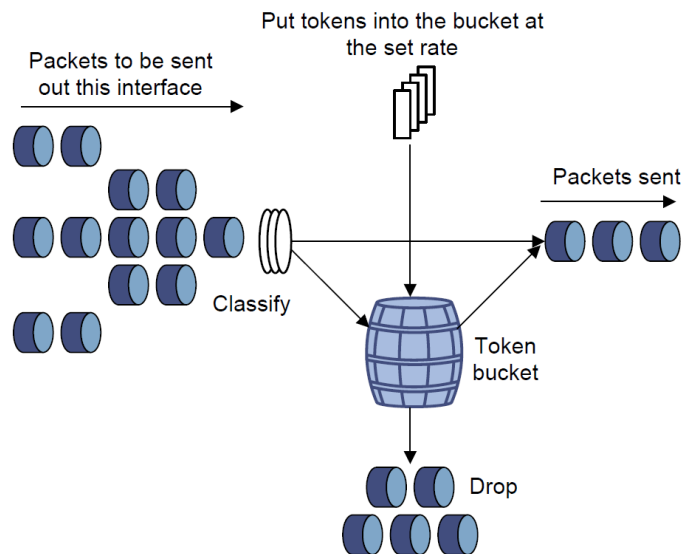

Traffic policing is widely used in policing traffic entering the ISP networks. It can classify the policed traffic and take predefined policing actions on each packet depending on the evaluation result:

- Forwarding the packet if the evaluation result is "conforming."
- Dropping the packet if the evaluation result is "excess."
- Forwarding the packet with its precedence remarked when the evaluation result is "conforming."

Types of policy actions

The policy actions are broadly classified in the following categories:

- Remark actions
- Police actions
- Other actions

Each policy entry can have a combination of policy actions from these multiple categories, which are executed in the order of configuration.

Remark actions

This category contains the following actions:

- **Priority Code Point (PCP):** 3-bit field in layer 2 802.1Q header refers to a class of service and maps to a frame priority level.
- **IP precedence:** 3-bit field in IP header which denotes the importance or priority of the datagram.
- **IP Differentiated Services Code Point (DSCP):** 6-bit field in IP header for packet classification.
- **Local Priority:** Change the internal priority used to queue the packets for transmission. Local priority can be used to rewrite the priority of traffic classes local to the system based on the QoS mapping settings without changing the IP header or the 802.1Q header. Remark actions other than local priority only change packets as they leave the switch. The local priority action can be combined with the other remark actions to remark packets and change the internal priority to reflect the new priority.

Police actions

Traffic policing meters inbound traffic on an interface or VLAN based on the following traffic parameters:

- Committed information rate (CIR): Bandwidth limit for guaranteed traffic.
- Committed burst size (CBS): Maximum packet size permitted for bursts of data that exceed the CIR.

Based on these parameters, packets are dropped when traffic exceeds the bandwidth limit (CIR) and the burst size for guaranteed traffic (CBS).

Other actions

Other actions include Drop: Drop the packet, and Mirror: Mirror the packets to a specified mirroring session. For details, see the *Monitoring Guide*.

How policy matching works

A policy can be applied to an interface or VLAN to affect/control traffic arriving on that interface or VLAN (inbound (ingress)). A single policy entry matches on one or more characteristics of the particular traffic type and has a configured action to continue through the switch. This matching occurs by beginning with the entry with the lowest sequence number. The entry is then compared against the incoming frame to its particular match characteristics. If there is a match, the action is taken.

If there is no match, the match characteristics of the next sequence are compared to the relevant frame/packet details. If there is a match, the specified actions are taken. This process continues until a match is found; otherwise, the packet is permitted to flow through the switch unaltered. The "implicit permit" behavior of policy matching differs from the "implicit deny" behavior of ACL matching.

Active class configuration versus user-specified configuration

The output of the `show class` command displays the active class configurations. Active class configurations are the classes that have been configured and accepted by the system.

The output of the `show class` command with the `configuration` parameter, displays the classes that have been configured by the user.

Discrepancies might occur between the active class configurations and the user-specified configurations. In the user-specified class configurations, unsupported command parameters may have been configured, or class can be modified after policy application and may have been unsuccessful due to lack of hardware resources.

To determine if a discrepancy exists between what was configured and what is active, run any variant of the `show class` command. If the active classes and configured classes are not the same, a warning message is displayed.

```
! class MY_CLASS user configuration does not match active configuration.  
! run 'class TYPE NAME reset' to reset class to match active configuration.
```

If the configured class is processing and you entered the `show class` command with parameters, the following in-progress message is displayed:

```
! class ip MY_CLASS user configuration currently being processed  
! run 'class TYPE NAME reset' to reset class to match active configuration.
```

If the configured class is processing and you entered the `show class` command without parameters, the following in-progress message is displayed:

```
% Warning: MY_CLASS user configuration currently being processed
% run 'class TYPE NAME reset' to reset class to match active configuration.
```

If the warning message or in-progress message is displayed, additional changes may be made until the error message is no longer displayed. Or you can use the `class {all|ip <class-name>|ipv6 <class-name>}|mac <class-name>} reset` command to change the user-specified configuration to match the active configuration.



The `show running-config` command also shows a warning about classes that are in progress or failed.

Example

Resetting the user-specified class configuration to the active configuration:

```
switch(config)# class all reset
```

Active policy configuration versus user-specified configuration

The output of the `show policy` command displays the active policy configurations. Active policy configurations are the policies that have been configured and accepted by the system. With applied policies, the active configuration displays the interfaces on which the policies have successfully been programmed in hardware.

The output of the `show policy` command with the `configuration` parameter, displays the policies that have been configured by the user.

Discrepancies might exist between the active policy configurations and the user-specified configurations. In the user-specified policy configurations, unsupported command parameters might have been configured, or an application of a policy might have been unsuccessful because of a lack of hardware resources.

To determine if a discrepancy exists between the configuration and what is active, run any variant of the `show policy` command. If the active policies and configured policies are not the same, a warning message is displayed in the output of the `show` command.

```
! policy MY_POLICY user configuration does not match active configuration.
! run 'policy NAME reset' to reset policy to match active configuration.
```

The switch displays an `in progress` message while it processes the configured policy:

```
! policy MY_POLICY user configuration currently being processed
! run 'policy NAME reset' to reset policy to match active configuration.
```

If the warning message or in progress message is displayed, additional changes may be made until the error message is no longer displayed. Or you can use the `policy <policy-name> reset` command to change the user-specified configuration to match the active configuration.

Example

Resetting MY_POLICY:

```
switch(config)# policy MY_POLICY reset
```

Considerations for when a policy is applied per interface



This section is only applicable to polices applied to physical interfaces and LAGs using the `per-interface` parameter.

The `reset` command (mentioned in the previous section) is not useful if one or more unique instances of a policy created using the `per-interface` parameter fail to update in hardware even though the parent policy does update. If this occurs, you can make additional changes to the policy and its applications to correct the discrepancy until the error messages are no longer displayed. Alternatively consider using command `checkpoint-rollback` as described in the *AOS-CX Fundamentals Guide*.

Policies using the `per-interface` parameter have slightly different warning and in-progress messages due to unique instances of the policy being created and applied to individual physical interfaces and LAGs.

For example, this is how the warning messages will appear if the unique instances of the policy for interfaces 1/1/2-1/1/3 fail to update while the unique instances of the policy for interfaces 1/1/1,1/1/4 successfully update.

```
switch(config)# show policy commands
! policy my_policy user configuration does not match active configuration on
interface 1/1/2 for ingress.
! policy my_policy user configuration does not match active configuration on
interface 1/1/3 for ingress.
policy my_policy
  10 class ip my_ip_class action drop
interface 1/1/1
  apply policy my_policy in per-interface
! policy my_policy user configuration does not match active configuration.
interface 1/1/2
  apply policy my_policy in per-interface
! policy my_policy user configuration does not match active configuration.
interface 1/1/3
  apply policy my_policy in per-interface
interface 1/1/4
  apply policy my_policy in per-interface

switch(config)# show policy
      Name
Sequence Comment
      Class Type
              action
-----
% Warning: my_policy user configuration does not match active configuration on
interface 1/1/2 for ingress.
% Warning: my_policy user configuration does not match active configuration on
interface 1/1/3 for ingress.
      my_policy
      10
```

```
my_ip_class ipv4
    drop
```

This is how the in-progress messages will appear if the child policies for interfaces 1/1/2-1/1/3 are currently updating while the child policies for interfaces 1/1/1,1/1/4 have successfully updated.

```
switch(config)# show policy commands
! policy my_policy user configuration currently being processed on interface 1/1/2
for ingress.
! policy my_policy user configuration currently being processed on interface 1/1/3
for ingress.
! run 'show policy [commands]' to display active policy configuration.
policy my_policy
    10 class ip my_ip_class action drop
interface 1/1/1
    apply policy my_policy in per-interface
! policy my_policy user configuration currently being processed
! run 'show policy [commands]' to display active policy configuration.
interface 1/1/2
    apply policy my_policy in per-interface
! policy my_policy user configuration currently being processed
! run 'show policy [commands]' to display active policy configuration.
interface 1/1/3
    apply policy my_policy in per-interface
interface 1/1/4
    apply policy my_policy in per-interface

switch(config)# show policy
      Name
Sequence Comment
      Class Type
              action
-----
% Warning: my_policy user configuration currently being processed on interface
1/1/2 for ingress.
% Warning: my_policy user configuration currently being processed on interface
1/1/3 for ingress.
%      run 'show policy [commands]' to display active policy configuration.
      my_policy
    10
      my_ip_class ipv4
          drop
```

This is how the warning messages will appear if the child policies for interfaces 1/1/2-1/1/3 failed to apply or replace while the child policies for interfaces 1/1/1,1/1/4 have successfully applied or replaced.

```
switch(config)# show policy commands
policy my_policy
    10 class ip my_ip_class action drop
interface 1/1/1
    apply policy my_policy in per-interface
! policy my_policy user configuration does not match active configuration.
! run 'policy NAME reset' to reset policy to match active configuration.
interface 1/1/2
    apply policy my_policy in per-interface
! policy my_policy user configuration does not match active configuration.
! run 'policy NAME reset' to reset policy to match active configuration.
interface 1/1/3
    apply policy my_policy in per-interface
```

```

interface 1/1/4
  apply policy my_policy in per-interface

switch(config) # show policy
  Name
  Sequence Comment
  Class Type
  action
-----
  my_policy
  10
  my_ip_class ipv4
  drop

```

Classifier policy commands

Classifier policy application

Classifier policies can be applied as follows ("Rt-In" = "Routed-In"):

Policy type Direction	IPv4+6 In	IPv4+6 Rt-In	IPv4+6 Out	MAC In	MAC Out
L2 interface (port)	Yes		Yes	Yes	Yes
L2 LAG	Yes		Yes	Yes	Yes
L3 interface (port)	Yes	Yes	Yes	Yes	Yes
L3 LAG	Yes	Yes	Yes	Yes	Yes
L3 interface (port) subinterface	Yes		Yes		
L3 LAG subinterface	Yes		Yes		
VLAN	Yes		Yes	Yes	Yes
Interface VLAN		Yes (PBR)			

The following match criteria is not supported. If this match criteria is attempted to be configured, an error message will be displayed and the action will not be completed.



PCP on MAC classes

apply policy (config-if, config-lag-if, config-if-vlan, config-vlan)

Context config-if, config-lag-if:

```
apply policy <POLICY-NAME> {in|out|routed-in} [per-interface]
```

```
no apply policy <POLICY-NAME> {in|out|routed-in} [per-interface]
```

Context config-vlan:

```
apply policy <POLICY-NAME> {in|out}  
no apply policy <POLICY-NAME> {in|out}
```

Context config-if-vlan:

```
apply policy <POLICY-NAME> routed-in  
no apply policy <POLICY-NAME> routed-in
```

Description

Applies a policy to the current physical interface port or LAG or VLAN context. Subinterfaces are supported on interfaces and LAGs.

Only one direction of a policy can be applied to an interface or VLAN at a time, thus using the apply command on an interface or VLAN with an already-applied policy of the same direction will replace the currently applied policy.



The VLAN context supports the **in** and **out** directions, which apply to both bridged and routed traffic. The Interface VLAN context only supports the **routed-in** direction which applies only to routed traffic.

The **no** form of this command removes a policy from the interface or VLAN specified by the current context.

Parameter	Description
<POLICY-NAME>	Specifies the policy to apply.
in	Selects the inbound (ingress) traffic direction.
out	Selects the outbound (egress) traffic direction.
routed-in	Selects routed in traffic.
per-interface	Specifies that unique instances of the policy be applied to each interface or LAG rather than the default of sharing the policy across all interfaces and LAGs.

Usage (applies to `config-if`, `config-lag-if` contexts)

- The subinterface can optionally be specified after the interface or LAG, preceded by a period. For example, **1/1/1.10** or **lag 125.4**.
- When `per-interface` is included, unique instances of the policy are applied to each physical interface port or LAG rather than the default of sharing the policy across all interfaces and LAGs. The unique instance of a policy has a parent-child relationship with the policy from which it was created. The **per-interface** option is useful when you want unique policers to be created for each interface or LAG rather than using shared policers. It is also useful when you want the statistics (hit counts and conform rate) to be specific to an interface or LAG rather than being aggregated. Because **per-interface** creates more hardware instances of a policy, resource consumption may increase significantly. It is recommended that you use **show resources** to monitor resource utilization as configuration is applied.

Usage (applies to `config-vlan` context)

- Only one policy type may be applied to a VLAN at a time. Therefore, using the **apply policy** command on a VLAN with an already-applied policy of the same type, will replace the applied policy.
- 6400 Switch Series only: When a policy is applied to a VLAN, it will create hardware entries on all line cards and stack members regardless of whether a VLAN member exists on any specific line card.

Examples

On the 6400 Switch Series, interface identification differs.

Applying a policy to an interface (ingress):

```
switch(config)# interface 1/1/1
switch(config-if)# apply policy MY_POLICY1 in
```

Applying a policy to an interface (ingress) specifying **per-interface**:

```
switch(config)# interface 1/1/2
switch(config-if)# apply policy MY_POLICY1 in per-interface
```

Applying a policy to an interface (egress):

```
switch(config)# interface 1/1/2
switch(config-if)# apply policy MY_POLICY2 out
```

Applying a policy to an interface (egress) specifying **per-interface**:

```
switch(config)# interface 1/1/2
switch(config-if)# apply policy MY_POLICY2 out per-interface
```

Applying a policy to an interface range (ingress):

```
switch(config)# interface 1/1/3-1/1/6
switch(config-if-<1/1/2-1/1/5>)# apply policy MY_POLICY3 in
```

Applying a policy to an interface range (ingress) specifying **per-interface**:

```
switch(config)# interface 1/1/7-1/1/9
switch(config-if-<1/1/2-1/1/5>)# apply policy MY_POLICY4 in per-interface
```

Removing a policy from an interface (ingress):

```
switch(config)# interface 1/1/1
switch(config-if)# no apply policy MY_POLICY1 in
```

Removing a policy from an interface range (ingress):

```
switch(config)# interface 1/1/3-1/1/6
switch(config-if-<1/1/3-1/1/6>)# no apply policy MY_POLICY3 in
```

Applying a policy to a subinterface (ingress):

```
switch(config)# interface 1/1/1.10  
switch(config-if)# apply policy MY_POLICY1 in
```

Applying a policy to a subinterface (egress):

```
switch(config)# interface 1/1/2.8  
switch(config-if)# apply policy MY_POLICY1_egr out
```

Applying a policy to a LAG (ingress):

```
switch(config)# interface lag 100  
switch(config-lag-if)# apply policy MY_POLICY5 in
```

Applying a policy to a LAG (ingress) specifying **per-interface**:

```
switch(config)# interface lag 200  
switch(config-lag-if)# apply policy MY_POLICY5 in per-interface
```

Removing a policy from a LAG (ingress):

```
switch(config)# interface lag 100  
switch(config-lag-if)# no apply policy MY_POLICY5 in
```

Applying a policy to a LAG subinterface (ingress):

```
switch(config)# interface lag 125.4  
switch(config-lag-if)# apply policy MY_POLICY5 in
```

Applying a policy to a LAG subinterface (egress):

```
switch(config)# interface lag 150.8  
switch(config-lag-if)# apply policy MY_POLICY5 out
```

Applying a policy to a VLAN (ingress):

```
switch(config)# vlan 1  
switch(config-vlan)# apply policy MY_POLICY6 in
```

Applying a policy to multiple VLANs (ingress):

```
switch(config)# vlan 10,20  
switch(config-vlan-<10,20>)# apply policy MY_POLICY7 in
```

Applying a policy to an interface VLAN routed (ingress):

```
switch(config)# vlan 1
switch(config-if-vlan)# apply policy MY_POLICY8 routed-in
```

Applying a policy to an interface VLAN range routed (ingress):

```
switch(config)# vlan 2-5
switch(config-if-vlan-<2-5>)# apply policy MY_POLICY8 routed-in
```

Removing a policy from a VLAN (ingress):

```
switch(config)# vlan 1
switch(config-vlan)# no apply policy MY_POLICY6 in
```

Removing a policy from multiple VLANs (ingress):

```
switch(config)# vlan 10,20
switch(config-vlan-<10,20>)# no apply policy MY_POLICY7 in
```

Removing a policy from an interface VLAN routed (ingress):

```
switch(config)# vlan 1
switch(config-if-vlan)# no apply policy MY_POLICY8 routed-in
```

Removing a policy from an interface VLAN range routed (ingress):

```
switch(config)# vlan 2-5
switch(config-if-vlan-<2-5>)# no apply policy MY_POLICY8 routed-in
```



For more information on features that use this command, refer to the ACLs and Classifiers Policy Guide for your switch model.

Command History

Release	Modification
10.10	Added subinterface egress support for interfaces and LAGs.
10.08	Added [per-interface] parameter.
10.07 or earlier	--

Command Information

Platforms	Command context	Authority
All platforms	config-if config-lag-if	Administrators or local user group members with execution rights for this command.

Platforms	Command context	Authority
	config-vlan config-if-vlan	

apply policy (config)

```
apply policy <POLICY-NAME> in
no apply policy <POLICY-NAME> in
```

Description

Applies a policy to the global config context.

Only one policy can be globally applied at a time. Applying a policy globally again, replaces the previous globally applied policy.

The **no** form of this command removes application of the global policy.

Parameter	Description
<POLICY-NAME>	Specifies the policy to apply.
in	Selects the inbound (ingress) traffic direction.

Examples

Applying policy global1 to the global config context:

```
switch(config)# apply policy global1 in
```

Removing application of policy global1 from the global config context:

```
switch(config)# no apply policy global1 in
```



For more information on features that use this command, refer to the ACLs and Classifiers Policy Guide for your switch model.

Command History

Release	Modification
10.07 or earlier	--

Command Information

Platforms	Command context	Authority
6300 6400 8100 8360	config	Administrators or local user group members with execution rights for this command.

class copy

```
class {ip|ipv6|mac} <CLASS-NAME> copy <DESTINATION-CLASS>
```

Description

Copies a class to a new destination class or overwrites an existing class. Copying a class copies all entries as well.

Parameter	Description
{ip ipv6 mac} <CLASS-NAME>	Specifies the type and name of the class to be copied.
<DESTINATION-CLASS>	Specifies the name of the destination class.

Examples

Copying an IPv4 class. Copying a class with entries copies all its entries as well:

```
switch(config)# class ip MY_IP_CLASS copy MY_IP_CLASS2
switch(config)# do show class
Type          Name
  Sequence Comment
             Action          L3 Protocol
             Source IP Address Source L4 Port(s)
             Destination IP Address Destination L4 Port(s)
             Additional Parameters
-----
IPv4          MY_IP_CLASS
  11 ignore          udp
   any
  21 match          tcp
   192.168.0.1
   192.168.0.2
-----
IPv4          MY_IP_CLASS2
  11 ignore          udp
   any
  21 match          tcp
   192.168.0.1
   192.168.0.2
```

Copying an IPv6 class:

```
switch(config)# class ipv6 MY_IPV6_CLASS copy MY_IPV6_CLASS2
switch(config)# do show class
Type          Name
  Sequence Comment
             Action          L3 Protocol
             Source IP Address Source L4 Port(s)
             Destination IP Address Destination L4 Port(s)
             Additional Parameters
-----
IPv6          MY_IPV6_CLASS
  2 ignore          udp
   any
   any
```

```

-----
IPv6      MY_IPV6_CLASS2
          2 ignore                               udp
          any
          any

```

Copying a MAC class:

```

switch(config)# class mac MY_MAC_CLASS copy MY_MAC_CLASS2
switch(config)# do show class
Type      Name
Sequence Comment                               EtherType
Action
Source MAC Address
Destination MAC Address
Additional Parameters
-----
MAC       MY_MAC_CLASS
          2 ignore                               arp
          any
          any
-----
MAC       MY_MAC_CLASS2
          2 ignore                               arp
          any
          any

```



For more information on features that use this command, refer to the ACLs and Classifiers Policy Guide for your switch model.

Command History

Release	Modification
10.07 or earlier	--

Command Information

Platforms	Command context	Authority
All platforms	config	Administrators or local user group members with execution rights for this command.

class ip

Syntax to create an IPv4 class and enter its context. Plus syntax to remove a class:

```

class ip <CLASS-NAME>
no class ip <CLASS-NAME>

```

Syntax (within the class context) for creating or removing class entries for protocols **ah**, **gre**, **esp**, **igmp**, **ospf**, **pim** (**ip** is available as an alias for **any**):

```

[<SEQUENCE-NUMBER>]
{match|ignore}
{any|ip|ah|gre|esp|igmp|ospf|pim|<IP-PROTOCOL-NUM>}
{any|<SRC-IP-ADDRESS>[ / {<PREFIX-LENGTH>|<SUBNET-MASK>} ]}

```

```

{any|<DST-IP-ADDRESS>[//{<PREFIX-LENGTH>|<SUBNET-MASK>}]}
[dscp <DSCP-SPECIFIER>] [ecn <ECN-VALUE>] [ip-precedence <IP-PRECEDENCE-VALUE>]
[tos <TOS-VALUE>] [fragment] [vlan <VLAN-ID>] [ttl <TTL-VALUE>] [count]

no <SEQUENCE-NUMBER>

```

Syntax (within the class context) for creating or removing class entries for protocols **sctp**, **tcp**, **udp**:

```

[<SEQUENCE-NUMBER>]
{match|ignore}
{sctp|tcp|udp}
{any|<SRC-IP-ADDRESS>[//{<PREFIX-LENGTH>|<SUBNET-MASK>}]}
[{eq|gt|lt} <PORT>|range <MIN-PORT> <MAX-PORT>]
{any|<DST-IP-ADDRESS>[//{<PREFIX-LENGTH>|<SUBNET-MASK>}]}
[{eq|gt|lt} <PORT>|range <MIN-PORT> <MAX-PORT>]
[cwr][ece] [urg] [ack] [psh] [rst] [syn] [fin] [established]
[dscp <DSCP-SPECIFIER>] [ecn <ECN-VALUE>] [ip-precedence <IP-PRECEDENCE-VALUE>]
[tos <TOS-VALUE>] [fragment] [vlan <VLAN-ID>] [ttl <TTL-VALUE>] [count]

no <SEQUENCE-NUMBER>

```

Syntax (within the class context) for creating or removing class entries for protocol **icmp**:

```

[<SEQUENCE-NUMBER>]
{match|ignore}
{icmp}
{any|<SRC-IP-ADDRESS>[//{<PREFIX-LENGTH>|<SUBNET-MASK>}]}
{any|<DST-IP-ADDRESS>[//{<PREFIX-LENGTH>|<SUBNET-MASK>}]}
[icmp-type {echo|echo-reply|<ICMP-TYPE-VALUE>}] [icmp-code <ICMP-CODE-VALUE>]
[dscp <DSCP-SPECIFIER>] [ecn <ECN-VALUE>] [ip-precedence <IP-PRECEDENCE-VALUE>]
[tos <TOS-VALUE>] [fragment] [vlan <VLAN-ID>] [ttl <TTL-VALUE>] [count]

no <SEQUENCE-NUMBER>

```

Syntax (within the class context) for class entry comments:

```

[<SEQUENCE-NUMBER>] comment <TEXT-STRING>

no <SEQUENCE-NUMBER> comment

```

Description

Creates or modifies an IPv4 traffic class to match specified packets. Class is composed of one or more class entries ordered and prioritized by sequence numbers. With this command, the class can classify traffic based on IPv4 header information.

The **no** form of the command can be used to delete either an IPv4 traffic class (use **no** with the class command) or an individual IPv4 traffic class entry (use **no** with the sequence number).

Parameter	Description
ip	Specifies create or modify an IPv4 class.
<CLASS-NAME>	Specifies the name of this class.
<SEQUENCE-NUMBER>	Specifies a sequence number for the class entry. Optional. Range: 1-4294967295.
{match ignore}	Creates a rule to match or ignore specified packets.
<IP-PROTOCOL-NUM>	Specifies the protocol as its Internet Protocol number. For example, 2 corresponds to the IGMP protocol. Range: 0 to 255.
{any <SRC-IP-ADDRESS>	Specifies the source IPv4 address.

Parameter	Description
<code>[/{<PREFIX-LENGTH> <SUBNET-MASK>}]</code>	<ul style="list-style-type: none"> ▪ any - specifies any source IPv4 address. ▪ <SRC-IP-ADDRESS> - specifies the source IPv4 host address. <ul style="list-style-type: none"> ◦ <PREFIX-LENGTH> - specifies the address bits to mask (CIDR subnet mask notation). Range: 1 to 32. ◦ <SUBNET-MASK> - specifies the address bits to mask (dotted decimal notation).
<code>{any <DST-IP-ADDRESS> [/{<PREFIX-LENGTH> <SUBNET-MASK>}]</code>	<p>Specifies the destination IPv4 address.</p> <ul style="list-style-type: none"> ▪ any - specifies any destination IPv4 address. ▪ <DST-IP-ADDRESS> - specifies the destination IPv4 host address. <ul style="list-style-type: none"> ◦ <PREFIX-LENGTH> - specifies the address bits to mask (CIDR subnet mask notation). Range: 1 to 32. ◦ <SUBNET-MASK> - specifies the address bits to mask (dotted decimal notation).
<code>[{eq gt lt} <PORT> range <MIN-PORT><MAX-PORT>]</code>	<p>Specifies the port or port range. Port numbers are in the range of 0 to 65535.</p> <ul style="list-style-type: none"> ▪ eq <PORT> - specifies the Layer 4 port. ▪ gt <PORT> - specifies any Layer 4 port greater than the indicated port. ▪ lt <PORT> - specifies any Layer 4 port less than the indicated port. ▪ range <MIN-PORT> <MAX-PORT> - specifies the Layer 4 port range.
<code>cwr</code>	Specifies matching on the TCP Flag CWR : Congestion Window Reduced
<code>ece</code>	Specifies matching on the TCP Flag ECE : Explicit Congestion Notification [ECN]- Echo
<code>urg</code>	Specifies matching on the TCP Flag: Urgent.
<code>ack</code>	Specifies matching on the TCP Flag: Acknowledgment.
<code>psh</code>	Specifies matching on the TCP Flag: Push buffered data to receiving application.
<code>rst</code>	Specifies matching on the TCP Flag: Reset the connection.
<code>syn</code>	Specifies matching on the TCP Flag: Synchronize sequence numbers.

Parameter	Description
<code>fin</code>	Specifies matching on the TCP Flag: Finish connection.
<code>established</code>	Specifies matching on the TCP Flag: Established connection.
<code>dscp <DSCP-SPECIFIER></code>	<p>Specifies the Differentiated Services Code Point (DSCP), either a numeric <DSCP-VALUE> (0 to 63) or one of these keywords:</p> <ul style="list-style-type: none"> ▪ AF11 - DSCP 10 (Assured Forwarding Class 1, low drop probability) ▪ AF12 - DSCP 12 (Assured Forwarding Class 1, medium drop probability) ▪ AF13 - DSCP 14 (Assured Forwarding Class 1, high drop probability) ▪ AF21 - DSCP 18 (Assured Forwarding Class 2, low drop probability) ▪ AF22 - DSCP 20 (Assured Forwarding Class 2, medium drop probability) ▪ AF23 - DSCP 22 (Assured Forwarding Class 2, high drop probability) ▪ AF31 - DSCP 26 (Assured Forwarding Class 3, low drop probability) ▪ AF32 - DSCP 28 (Assured Forwarding Class 3, medium drop probability) ▪ AF33 - DSCP 30 (Assured Forwarding Class 3, high drop probability) ▪ AF41 - DSCP 34 (Assured Forwarding Class 4, low drop probability) ▪ AF42 - DSCP 36 (Assured Forwarding Class 4, medium drop probability) ▪ AF43 - DSCP 38 (Assured Forwarding Class 4, high drop probability) ▪ CS0 - DSCP 0 (Class Selector 0: Default) ▪ CS1 - DSCP 8 (Class Selector 1: Scavenger) ▪ CS2 - DSCP 16 (Class Selector 2: OAM) ▪ CS3 - DSCP 24 (Class Selector 3: Signaling) ▪ CS4 - DSCP 32 (Class Selector 4: Realtime) ▪ CS5 - DSCP 40 (Class Selector 5: Broadcast video) ▪ CS6 - DSCP 48 (Class Selector 6: Network control) ▪ CS7 - DSCP 56 (Class Selector 7) ▪ EF - DSCP 46 (Expedited Forwarding)
<code>ecn <ECN-VALUE></code>	Specifies an Explicit Congestion Notification value. Range: 0 to 3.
<code>ip-precedence <IP-PRECEDENCE-VALUE></code>	Specifies an IP precedence value. Range: 0 to 7.

Parameter	Description
tos <TOS-VALUE>	Specifies the Type of Service value. Range: 0 to 31.
fragment	Specifies a fragment packet.
vlan <VLAN-ID>	Specifies VLAN tag to match on. 802.1Q VLAN ID. NOTE: This parameter cannot be used in any class that will be applied to a VLAN.
ttl <TTL-VALUE>	Specifies a time-to-live (hop limit) value. Range: 0 to 255.
count	Keeps the hit counts of the number of packets matching this class entry.
[<SEQUENCE-NUMBER>] comment <TEXT-STRING>	Adds a comment to a class entry. The no form removes only the comment from the class entry.

Usage

- Entering an existing **<CLASS-NAME>** value will cause the existing class to be modified, with any new **<SEQUENCE-NUMBER>** value creating an additional class entry, and any existing **<SEQUENCE-NUMBER>** value replacing the existing class entry with the same sequence number.
- If no sequence number is specified, a new class entry will be appended to the end of the class with a sequence number equal to the highest class entry currently in the list plus 10.
- If the **<IP-PROTOCOL-NUM>** parameter is used instead of a protocol name, ensure that any needed class entry-definition parameters specific to the selected protocol are also provided.

Examples

Creating an IPv4 class with three entries:

```
switch(config)# class ip MY_IP_CLASS
switch(config-class-ip)# 10 match icmp any any10 match icmp any any
switch(config-class-ip)# 20 ignore udp any any
switch(config-class-ip)# 30 match tcp 192.168.0.1 192.168.0.2
switch(config-class-ip)# exit

switch(config)# do show class
Type      Name
Sequence Comment
          Action                L3 Protocol
          Source IP Address        Source L4 Port(s)
          Destination IP Address  Destination L4 Port(s)
          Additional Parameters
-----
IPv4      MY_IP_CLASS
          10 match                    icmp
          any
          any
          20 ignore                udp
```

```

    any
    any
30 match                               tcp
    192.168.0.1
    192.168.0.2

```

Adding a comment to an existing IPv4 class entry:

```

switch(config)# class ip MY_IP_CLASS
switch(config-class-ip)# 30 comment myipClass
switch(config-class-ip)# exit

switch(config)# do show class
Type          Name
  Sequence Comment
  Action
  Source IP Address          L3 Protocol
  Destination IP Address    Source L4 Port(s)
  Additional Parameters      Destination L4 Port(s)
-----
IPv4          MY_IP_CLASS
  10 match
  any
  any
  20 ignore
  any
  any
  30 myipClass
  match
  192.168.0.1                tcp
  192.168.0.2

```

Removing a comment from an existing IPv4 class entry:

```

switch(config)# class ip MY_IP_CLASS
switch(config-class-ip)# no 30 comment
switch(config-class-ip)# exit

switch(config)# do show class
Type          Name
  Sequence Comment
  Action
  Source IP Address          L3 Protocol
  Destination IP Address    Source L4 Port(s)
  Additional Parameters      Destination L4 Port(s)
-----
IPv4          MY_IP_CLASS
  10 match
  any
  any
  20 ignore
  any
  any
  30 match
  192.168.0.1                tcp
  192.168.0.2

Type          Name
  Sequence Comment

```

```

          Action                               L3 Protocol
          Source IP Address                    Source L4 Port(s)
          Destination IP Address               Destination L4 Port(s)
          Additional Parameters
-----
IPv4     MY_IP_CLASS
        10 match                               icmp
          any
          any
        20 ignore                             udp
          any
          any
        30 match                               tcp
          192.168.0.1
          192.168.0.2

```

Replacing an IPv4 class entry in an existing class:

```

switch(config)# class ip MY_IP_CLASS
switch(config-class-ip)# 10 match igmp any any
switch(config-class-ip)# exit

switch(config)# do show class
Type      Name
  Sequence Comment
          Action                               L3 Protocol
          Source IP Address                    Source L4 Port(s)
          Destination IP Address               Destination L4 Port(s)
          Additional Parameters
-----
IPv4     MY_IP_CLASS
        10 match                               igmp
          any
          any
        20 ignore                             udp
          any
          any
        30 match                               tcp
          192.168.0.1
          192.168.0.2

```

Removing an IPv4 class entry:

```

switch(config)# class ip MY_IP_CLASS
switch(config-class-ip)# no 10
switch(config-class-ip)# exit

switch(config)# do show class
Type      Name
  Sequence Comment
          Action                               L3 Protocol
          Source IP Address                    Source L4 Port(s)
          Destination IP Address               Destination L4 Port(s)
          Additional Parameters
-----
IPv4     MY_IP_CLASS
        20 ignore                             udp
          any
          any

```

```

30 match                                tcp
    192.168.0.1
    192.168.0.2

```

Removing an IPv4 class. Removing a class with entries removes all its entries as well. If a class associated with a policy entry (or multiple policy entries) is removed, the corresponding entries are also removed.



The corresponding entries are only removed if the class is unused by all policy entries.

```

switch(config)# no class ip MY_IP_CLASS

switch(config)# do show class
No Class found.

```



For more information on features that use this command, refer to the ACLs and Classifiers Policy Guide for your switch model.

Command History

Release	Modification
10.07 or earlier	--

Command Information

Platforms	Command context	Authority
All platforms	config The class ip <CLASS-NAME> command takes you into the config-class-ipconfig-class-ip context where you enter the class entries.	Administrators or local user group members with execution rights for this command.

class ipv6

Syntax to create an IPv6 class and enter its context. Plus syntax to remove a class:

```

class ipv6 <CLASS-NAME>
no class ipv6 <CLASS-NAME>

```

Syntax (within the class context) for creating or removing class entries for protocols ah, gre, esp, igmp, ospf, pim (ipv6 is available as an alias for any):

```

[<SEQUENCE-NUMBER>]
{match|ignore}
{any|ipv6|ah|gre|esp|igmp|ospf|pim|<IP-PROTOCOL-NUM>}
{any|<SRC-IP-ADDRESS>[/{<PREFIX-LENGTH>|<SUBNET-MASK>}]}
{any|<DST-IP-ADDRESS>[/{<PREFIX-LENGTH>|<SUBNET-MASK>}]}
[dscp <DSCP-SPECIFIER>] [ecn <ECN-VALUE>] [ip-precedence <IP-PRECEDENCE-VALUE>]

```

```
[tos <TOS-VALUE>] [fragment] [vlan <VLAN-ID>] [ttl <TTL-VALUE>] [count]
```

```
no <SEQUENCE-NUMBER>
```

Syntax (within the class context) for creating or removing class entries for protocols `sctp`, `tcp`, `udp`:

```
[<SEQUENCE-NUMBER>]
{match|ignore}
{sctp|tcp|udp}
{any|<SRC-IP-ADDRESS>[/{<PREFIX-LENGTH>|<SUBNET-MASK>}]}
[{eq|gt|lt} <PORT>|range <MIN-PORT> <MAX-PORT>]
{any|<DST-IP-ADDRESS>[/{<PREFIX-LENGTH>|<SUBNET-MASK>}]}
[{eq|gt|lt} <PORT>|range <MIN-PORT> <MAX-PORT>]
[urg] [ack] [psh] [rst] [syn] [fin] [established]
[dscp <DSCP-SPECIFIER>] [ecn <ECN-VALUE>] [ip-precedence <IP-PRECEDENCE-VALUE>]
[tos <TOS-VALUE>] [fragment] [vlan <VLAN-ID>] [ttl <TTL-VALUE>] [count]
```

```
no <SEQUENCE-NUMBER>
```

Syntax (within the class context) for creating or removing class entries for protocol `icmpv6`:

```
[<SEQUENCE-NUMBER>]
{permit|deny}
{icmpv6}
{any|<SRC-IP-ADDRESS>[/{<PREFIX-LENGTH>|<SUBNET-MASK>}]}
{any|<DST-IP-ADDRESS>[/{<PREFIX-LENGTH>|<SUBNET-MASK>}]}
[icmp-type {echo|echo-reply|<ICMP-TYPE-VALUE>}] [icmp-code <ICMP-CODE-VALUE>]
[dscp <DSCP-SPECIFIER>] [ecn <ECN-VALUE>] [ip-precedence <IP-PRECEDENCE-VALUE>]
[tos <TOS-VALUE>] [fragment] [vlan <VLAN-ID>] [ttl <TTL-VALUE>] [count]
```

```
no <SEQUENCE-NUMBER>
```

Syntax (within the class context) for class entry comments:

```
[<SEQUENCE-NUMBER>] comment <TEXT-STRING>
```

```
no <SEQUENCE-NUMBER> comment
```

Description

Creates or modifies an IPv6 traffic class to match specified packets. Class is composed of one or more class entries ordered and prioritized by sequence numbers. With this command, each class can classify traffic based on IPv6 header information.

The **no** form of the command deletes either an IPv6 traffic class (use **no** with the class command) or an individual IPv6 traffic class entry (use **no** with the sequence number).

Parameter	Description
<code>ipv6</code>	Specifies create or modify an IPv6 class.
<code><CLASS-NAME></code>	Specifies the name of this class.
<code><SEQUENCE-NUMBER></code>	Specifies a sequence number for the class entry. Optional. Range: 1-4294967295.
<code>{match ignore}</code>	Creates a rule to match or ignore specified packets.
<code><IP-PROTOCOL-NUM></code>	Specifies the protocol as its Internet Protocol number. For example, 2 corresponds to the IGMP protocol. Range: 0 to 255.
<code>{any <SRC-IP-ADDRESS>[/{<PREFIX-LENGTH> <SUBNET-MASK>}]}</code>	Specifies the source IPv6 address. <ul style="list-style-type: none"> any - specifies any source IPv6 address. <SRC-IP-ADDRESS> - specifies the source IPv4

Parameter	Description
	<p>host address.</p> <ul style="list-style-type: none"> ◦ <PREFIX-LENGTH> - specifies the address bits to mask (CIDR subnet mask notation). Range: 1 to 32. ◦ <SUBNET-MASK> - specifies the address bits to mask (dotted decimal notation).
<pre>{any <DST-IP-ADDRESS>[/ { <PREFIX-LENGTH> <SUBNET-MASK>}]}</pre>	<p>Specifies the destination IPv4 address.</p> <ul style="list-style-type: none"> ▪ any - specifies any destination IPv6 address. ▪ <DST-IP-ADDRESS> - specifies the destination IPv6 host address. ◦ <PREFIX-LENGTH> - specifies the address bits to mask (CIDR subnet mask notation). Range: 1 to 32. ◦ <SUBNET-MASK> - specifies the address bits to mask (dotted decimal notation).
<pre>[{eq gt lt} <PORT> range <MIN-PORT><MAX-PORT>]</pre>	<p>Specifies the port or port range. Port numbers are in the range of 0 to 65535.</p> <ul style="list-style-type: none"> ▪ eq <PORT> - specifies the Layer 4 port. ▪ gt <PORT> - specifies any Layer 4 port greater than the indicated port. ▪ lt <PORT> - specifies any Layer 4 port less than the indicated port. ▪ range <MIN-PORT> <MAX-PORT> - specifies the Layer 4 port range.
cwr	Specifies matching on the TCP Flag CWR : Congestion Window Reduced
ece	Specifies matching on the TCP Flag ECE : Explicit Congestion Notification [ECN]- Echo
urg	Specifies matching on the TCP Flag: Urgent.
ack	Specifies matching on the TCP Flag: Acknowledgment.
psh	Specifies matching on the TCP Flag: Push buffered data to receiving application.
rst	Specifies matching on the TCP Flag: Reset the connection.
syn	Specifies matching on the TCP Flag: Synchronize sequence numbers.
fin	Specifies matching on the TCP Flag: Finish connection.

Parameter	Description
established	Specifies matching on the TCP Flag: Established connection.
dscp <DSCP-SPECIFIER>	<p>Specifies the Differentiated Services Code Point (DSCP), either a numeric <DSCP-VALUE> (0 to 63) or one of these keywords:</p> <ul style="list-style-type: none"> ▪ AF11 - DSCP 10 (Assured Forwarding Class 1, low drop probability) ▪ AF12 - DSCP 12 (Assured Forwarding Class 1, medium drop probability) ▪ AF13 - DSCP 14 (Assured Forwarding Class 1, high drop probability) ▪ AF21 - DSCP 18 (Assured Forwarding Class 2, low drop probability) ▪ AF22 - DSCP 20 (Assured Forwarding Class 2, medium drop probability) ▪ AF23 - DSCP 22 (Assured Forwarding Class 2, high drop probability) ▪ AF31 - DSCP 26 (Assured Forwarding Class 3, low drop probability) ▪ AF32 - DSCP 28 (Assured Forwarding Class 3, medium drop probability) ▪ AF33 - DSCP 30 (Assured Forwarding Class 3, high drop probability) ▪ AF41 - DSCP 34 (Assured Forwarding Class 4, low drop probability) ▪ AF42 - DSCP 36 (Assured Forwarding Class 4, medium drop probability) ▪ AF43 - DSCP 38 (Assured Forwarding Class 4, high drop probability) ▪ CS0 - DSCP 0 (Class Selector 0: Default) ▪ CS1 - DSCP 8 (Class Selector 1: Scavenger) ▪ CS2 - DSCP 16 (Class Selector 2: OAM) ▪ CS3 - DSCP 24 (Class Selector 3: Signaling) ▪ CS4 - DSCP 32 (Class Selector 4: Real time) ▪ CS5 - DSCP 40 (Class Selector 5: Broadcast video) ▪ CS6 - DSCP 48 (Class Selector 6: Network control) ▪ CS7 - DSCP 56 (Class Selector 7) ▪ EF - DSCP 46 (Expedited Forwarding)
ecn <ECN-VALUE>	Specifies an Explicit Congestion Notification value. Range: 0 to 3.
ip-precedence <IP-PRECEDENCE-VALUE>	Specifies an IP precedence value. Range: 0 to 7.
tos <TOS-VALUE>	Specifies the Type of Service value. Range: 0 to 31.
fragment	Specifies a fragment packet.
vlan <VLAN-ID>	Specifies VLAN tag to match on. 802.1Q VLAN ID.

Parameter	Description
	NOTE: This parameter cannot be used in any class that will be applied to a VLAN.
ttl <TTL-VALUE>	Specifies a time-to-live (hop limit) value. Range: 0 to 255.
count	Keeps the hit counts of the number of packets matching this class entry.
[<SEQUENCE-NUMBER>] comment <TEXT-STRING>	Adds a comment to a class entry. The no form removes only the comment from the class entry.

Usage

- If you enter an existing **<CLASS-NAME>** value, the existing class is modified with any new **<SEQUENCE-NUMBER>** value. This action creates an additional class entry. Any existing **<SEQUENCE-NUMBER>** value replaces the existing class entry with the same sequence number.
- If no sequence number is specified, a new class entry is appended to the end of the class with a sequence number equal to the highest class entry currently in the list plus 10.
- If the **<IP-PROTOCOL-NUM>** parameter is used instead of a protocol name, ensure that any needed class entry-definition parameters specific to the selected protocol are also provided.

Examples

Creating an IPv6 class with two entries:

```
switch(config)# class ipv6 MY_IPV6_CLASS
switch(config-class-ipv6)# 10 match icmpv6 any any
switch(config-class-ipv6)# 20 ignore udp any any
switch(config-class-ipv6)# exit

switch(config)# do show class
Type      Name
Sequence Comment
          Action
          Source IP Address
          Destination IP Address
          Additional Parameters
-----
IPv6      MY_IPV6_CLASS
10 match
   any
   any
20 ignore
   any
   any
```

Adding a comment to an existing IPv6 class entry:

```
switch(config)# class ipv6 MY_IPV6_CLASS
switch(config-class-ipv6)# 10 match icmpv6 any any
```

```

switch(config-class-ipv6) # 20 ignore udp any any
switch(config-class-ipv6) # 20 comment myipv6class
switch(config-class-ipv6) # exit

switch(config) # do show class
Type      Name
  Sequence Comment
          Action                L3 Protocol
          Source IP Address      Source L4 Port(s)
          Destination IP Address  Destination L4 Port(s)
          Additional Parameters
-----
IPv6      MY_IPV6_CLASS
  10 match                icmpv6
    any
    any
  20 myipv6class
    ignore                udp
    any
    any

```

Removing a comment from an existing IPv6 class entry:

```

switch(config) # class ipv6 MY_IPV6_CLASS
switch(config-class-ipv6) # no 20 comment
switch(config-class-ipv6) # exit

switch(config) # do show class
Type      Name
  Sequence Comment
          Action                L3 Protocol
          Source IP Address      Source L4 Port(s)
          Destination IP Address  Destination L4 Port(s)
          Additional Parameters
-----
IPv6      MY_IPV6_CLASS
  10 match                icmpv6
    any
    any
  20 ignore                udp
    any
    any

Type      Name
  Sequence Comment
          Action                L3 Protocol
          Source IP Address      Source L4 Port(s)
          Destination IP Address  Destination L4 Port(s)
          Additional Parameters
-----
IPv6      MY_IPV6_CLASS
  10 match                icmpv6
    any
    any
  20 ignore                udp
    any
    any

```

Replacing an IPv6 class entry in an existing IPv6 class:

```

switch(config)# class ipv6 MY_IPV6_CLASS
switch(config-class-ipv6)# 10 match any any 1020::
switch(config-class-ipv6)# exit

switch(config)# do show class
Type      Name
  Sequence Comment
    Action          L3 Protocol
    Source IP Address Source L4 Port(s)
    Destination IP Address Destination L4 Port(s)
    Additional Parameters
-----
IPv6      MY_IPV6_CLASS
  10 match          any
    any
    1020::
  20 ignore        udp
    any
    any

```

Removing an IPv6 class entry:

```

switch(config)# class ipv6 MY_IPV6_CLASS
switch(config-class-ipv6)# no 10
switch(config-class-ipv6)# exit

switch(config)# do show class
Type      Name
  Sequence Comment
    Action          L3 Protocol
    Source IP Address Source L4 Port(s)
    Destination IP Address Destination L4 Port(s)
    Additional Parameters
-----
IPv6      MY_IPV6_CLASS
  20 ignore        udp
    any
    any

```

Removing an IPv6 class. Removing a class with entries removes all its entries as well. If a class associated with a policy entry (or multiple policy entries) is removed, the corresponding entries are also removed.



The corresponding entries are only removed if the class is unused by all policy entries.

```

switch(config)# no class ipv6 MY_IPV6_CLASS

switch(config)# do show class
No Class found.

```



For more information on features that use this command, refer to the ACLs and Classifiers Policy Guide for your switch model.

Command History

Release	Modification
10.07 or earlier	--

Command Information

Platforms	Command context	Authority
All platforms	config The class ipv6 <CLASS-NAME> command takes you into the config-class-ipv6 command context where you enter the class entries.	Administrators or local user group members with execution rights for this command.

class mac

```
class mac <CLASS-NAME>
```

```

    [<SEQUENCE-NUMBER>]
    {match|ignore}
    {any|<SRC-MAC-ADDRESS>[/<ETHERNET-MASK>]}
    {any|<DST-MAC-ADDRESS>[/<ETHERNET-MASK>]}
    {any|aarp|appletalk|arp|fcoe|fcoe-init|ip|ipv6|ipx-arpa|ipx-non-arpa|is-is|
        lldp|mpls-multicast|mpls-unicast|q-in-q|rbridge|trill|wake-on-lan|
        <NUMERIC-ETHERTYPE>}
    [pcp <PCP-VALUE>] [vlan <VLAN-ID>] [count]

    [<SEQUENCE-NUMBER>] comment <TEXT-STRING>

```

Description

Creates or modifies a MAC traffic class to match specified packets. Class is composed of one or more class entries ordered and prioritized by sequence numbers. With this command, each class can classify traffic based on MAC header information.

The **no** form of the command can be used to delete either a MAC traffic class (use **no** with the class command) or an individual MAC traffic class entry (use **no** with the sequence number).

Parameter	Description
mac	Specifies create or modify a MAC class.
<CLASS-NAME>	Specifies the name of this class.
<SEQUENCE-NUMBER>	Specifies a sequence number for the class entry. Optional. Range: 1-4294967295.
{match ignore}	Creates a rule to match or ignore specified packets.
comment	Stores the remaining entered text as a class comment.
{any <SRC-MAC-ADDRESS>[/<ETHERNET-MASK>]}	Specifies the source host MAC address (xxxx.xxxx.xxxx), OUI, or the keyword any . You can optionally include the following: <ETHERNET-MASK> - The address bits to mask (xxxx.xxxx.xxxx).

Parameter	Description
{any <DST-MAC-ADDRESS> [/ <ETHERNET-MASK>] }	Specifies the destination host MAC address (xxxx.xxxx.xxxx), OUI, or the keyword any . You can optionally include the following: <ETHERNET-MASK> - The address bits to mask (xxxx.xxxx.xxxx).
Protocol	Select an ethertype protocol from the following (enter one only): <ul style="list-style-type: none"> ▪ any - Any ethertype protocol ▪ <NUMERIC-ETHERTYPE> - Enter an EtherType protocol number. Range: 0x600-0xffff. ▪ Or enter an EtherType protocol name from the following list: <ul style="list-style-type: none"> ◦ aarp ◦ appletalk ◦ arp ◦ fcoe ◦ fcoe-init ◦ ip ◦ ipv6 ◦ ipx-arpa ◦ ipx-non-arpa ◦ is-is ◦ lldp ◦ mpls-multicast ◦ mpls-unicast ◦ q-in-q ◦ rbridge ◦ trill ◦ wake-on-lan
pcp <PCP-VALUE>	Not supported.
vlan <VLAN-ID>	Specifies matching on a VLAN ID. Enter a VLAN ID or the VLAN name, if configured. NOTE: This parameter cannot be used in any class that will be applied to a VLAN.
count	Keeps the hit counts of the number of packets matching this class entry.

Examples

Creating a MAC class:

```
switch(config)# class mac MY_MAC_CLASS
switch(config-class-mac)# match any any lldp
switch(config-class-mac)# ignore any any arp
switch(config-class-mac)# exit
```

```

switch(config)# do show class
Type      Name
  Sequence Comment
           Action                EtherType
           Source MAC Address
           Destination MAC Address
           Additional Parameters
-----
MAC       MY_MAC_CLASS
  10 match                lldp
    any
    any
  20 ignore                arp
    any
    any

```

Adding a comment to an existing MAC class entry:

```

switch(config)# class mac MY_MAC_CLASS
switch(config-class-mac)# 10 comment MY_CLASS_ENTRY10 comment MY_CLASS_ENTRY
switch(config-class-mac)# exit
switch(config)# do show class
Type      Name
  Sequence Comment
           Action                EtherType
           Source MAC Address
           Destination MAC Address
           Additional Parameters
-----
MAC       MY_MAC_CLASS
  10 MY_CLASS_ENTRY10
    match                lldp
    any
    any
  20 ignore                arp
    any
    any

```

Removing a comment from an existing MAC class entry:

```

switch(config)# class mac MY_MAC_CLASS
switch(config-class-mac)# no 10 comment MY_CLASS_ENTRY
switch(config-class-mac)# exit
switch(config)# do show class
Type      Name
  Sequence Comment
           Action                EtherType
           Source MAC Address
           Destination MAC Address
           Additional Parameters
-----
MAC       MY_MAC_CLASS
  10 match                lldp
    any
    any
  20 ignore                arp
    any
    any

```

Replacing a MAC class entry in an existing MAC class:

```

switch(config)# class mac MY_MAC_CLASS
switch(config-class-mac)# 10 match any any any
switch(config-class-mac)# exit
switch(config)# do show class
Type      Name
Sequence Comment
Action
Source MAC Address      EtherType
Destination MAC Address
Additional Parameters
-----
MAC      MY_MAC_CLASS
10 match
   any
   any
20 ignore
   any
   any

```

Removing a MAC class entry:

```

switch(config)# class mac MY_MAC_CLASS
switch(config-class-mac)# no 1
switch(config-class-mac)# exit
switch(config)# do show class
Type      Name
Sequence Comment
Action
Source MAC Address      EtherType
Destination MAC Address
Additional Parameters
-----
MAC      MY_MAC_CLASS
2 ignore
   any
   any

```

Removing a MAC class. Removing a class with entries removes all its entries as well. If a class associated with a policy entry (or multiple policy entries) is removed, the corresponding entries are also removed.



The corresponding entries are only removed if the class is unused by all policy entries.

```

switch(config)# no class mac MY_MAC_CLASS
switch(config)# do show class
No Class found.

```



For more information on features that use this command, refer to the ACLs and Classifiers Policy Guide for your switch model.

Command History

Release	Modification
10.07 or earlier	--

Command Information

Platforms	Command context	Authority
6300 6400 8100 8360	config The class mac <CLASS-NAME> command takes you into the config-class-mac context where you enter the class entries.	Administrators or local user group members with execution rights for this command.

class resequence

```
class {ip|ipv6|mac} <CLASS-NAME> resequence <STARTING-SEQUENCE-NUMBER> <INCREMENT>
```

Description

Resequencing numbering in an IPv4, or IPv6, or MAC class.

Parameter	Description
{ip ipv6 mac} <CLASS-NAME>	Specifies the class where you want to resequence class entries.
<STARTING-SEQUENCE-NUMBER>	Specifies the sequence number to start resequencing from.
<INCREMENT>	Specifies how much to increment the sequence numbers by.

Examples

Resequencing an IPv4 class:

```
switch(config)# class ip MY_IP_CLASS resequence 1 10
switch(config)# do show class
Type      Name
Sequence Comment
Action    L3 Protocol
Source IP Address      Source L4 Port(s)
Destination IP Address Destination L4 Port(s)
Additional Parameters

-----
IPv4      MY_IP_CLASS
   1  match          igmp
      any
      any
  11  ignore         udp
      any
      any
  21  match          tcp
      192.168.0.1
      192.168.0.2
```

Resequencing an IPv6 class:

```

switch(config)# class ipv6 MY_IPV6_CLASS resequence 1 1
switch(config-class-ipv6)# exit
switch(config)# do show class
Type      Name
  Sequence Comment
          Action                L3 Protocol
          Source IP Address      Source L4 Port(s)
          Destination IP Address  Destination L4 Port(s)
          Additional Parameters
-----
IPv6      MY_IPV6_CLASS
  1 match
  any
  1020::
  2 ignore
  any
  any

```

Resequencing a MAC class:

```

switch(config)# class mac MY_MAC_CLASS resequence 1 1
switch(config)# do show class
Type      Name
  Sequence Comment
          Action                EtherType
          Source MAC Address
          Destination MAC Address
          Additional Parameters
-----
MAC       MY_MAC_CLASS
  1 match
  any
  any
  2 ignore
  any
  any

```



For more information on features that use this command, refer to the ACLs and Classifiers Policy Guide for your switch model.

Command History

Release	Modification
10.07 or earlier	--

Command Information

Platforms	Command context	Authority
All platforms	config	Administrators or local user group members with execution rights for this command.

class reset

```
class { all | ip <CLASS-NAME> | ipv6 <CLASS-NAME> | mac <CLASS-NAME> } reset
```

Description

Changes the user-specified class configuration to match the active class configuration. Use this command when there is a discrepancy between what the user configured and what is active and accepted by the system.

Parameter	Description
{ all ip <CLASS-NAME> ipv6 <CLASS-NAME> mac <CLASS-NAME> }	Specifies either all classes be reset or specifies the type (ip for IPv4, ipv6 for IPv6 or mac for MAC ACL) and name of the class to be reset.

Examples

Resetting the user-specified configuration to the active configuration:

```
switch(config)# class all reset
```



For more information on features that use this command, refer to the ACLs and Classifiers Policy Guide for your switch model.

Command History

Release	Modification
10.07 or earlier	--

Command Information

Platforms	Command context	Authority
All platforms	config	Administrators or local user group members with execution rights for this command.

clear policy hitcounts

```
clear policy hitcounts { all | [<POLICY-NAME>] [[interface <IF-NAME> [in|out|routed-in]] | [vlan <VLAN-ID> [in|out]]] | global }
```

Description

Clears the policy hit count statistics.

Parameter	Description
all	Selects all policies.

Parameter	Description
<POLICY-NAME>	Specifies the policy name.
interface <IF-NAME>	Specifies the interface name.
vlan <VLAN-ID>	Specifies the VLAN.
in	Specifies the inbound (ingress) traffic direction.
out	Selects the outbound (egress) traffic direction.
routed-in	Selects the routed in traffic direction. Not applicable to a policy applied to a VLAN.
global	Selects the globally applied policy.

Examples

On the 6400 Switch Series, interface identification differs.

Clearing policy hit counts and then showing the policy hit counts (statistics):

```
switch# clear policy hitcounts my_policy int 1/1/1 in
switch# show policy hitcounts my_policy
Statistics for Policy my_policy:
Interface 1/1/1* (in):
    Hit Count  Configuration
10 class ipv6 my_class1 action dscp af21 action drop
    0 10 match any any any count
* policy statistics are shared among each context type (interface, VLAN).
  For routed ingress, they are only shared within the same VRF.
  Use 'policy NAME copy' to create a new policy for separate statistics.
```

Clearing the globally applied policy hit counts and then showing the global policy hit counts (statistics):

```
switch# clear policy hitcounts global
switch# show policy hitcounts global
Statistics for Policy global:
Global Policy:
    Hit Count  Configuration
10 class ipv6 my_class1 action mirror
    0 10 match any any any count
* policy statistics are shared among each context type (interface, VLAN).
  For routed ingress, they are only shared within the same VRF.
  Use 'policy NAME copy' to create a new policy for separate statistics.
```

Clearing hit counts for policy **MY_IPv6_Policy** applied to VLAN 10 (ingress):

```
switch# clear policy hitcounts My_IPv6_Policy vlan 10 in
```

Clearing hit counts for all policies:

```
switch# clear policy hitcounts all
```



For more information on features that use this command, refer to the ACLs and Classifiers Policy Guide for your switch model.

Command History

Release	Modification
10.07 or earlier	--

Command Information

Platforms	Command context	Authority
All platforms	Operator (>) or Manager (#)	Operators or Administrators or local user group members with execution rights for this command. Operators can execute this command from the operator context (>) only.

policy

policy <POLICY-NAME>

```
[<SEQUENCE-NUMBER>]
class {ip|ipv6|mac} <CLASS-NAME>
    action {<REMARK-ACTIONS> | <POLICE-ACTIONS> | <OTHER-ACTIONS>}
    [{<REMARK-ACTIONS> | <POLICE-ACTIONS> | <OTHER-ACTIONS>}]

[<SEQUENCE-NUMBER>]
comment ...
```

Description

Creates or modifies classifier policy and policy entries. A policy is made up of one or more policy entries ordered and prioritized by sequence numbers. Each entry has an IPv4/IPv6/MAC class and zero or more policy actions associated with it.

A policy must be applied using the **apply** command.

The **no** form of the command can be used to delete either a policy (use **no** with the policy command) or an individual policy entry (use **no** with the sequence number).

Parameter	Description
<POLICY-NAME>	Specifies the name of the policy.
<SEQUENCE-NUMBER>	Specifies a sequence number for the policy entry. Optional. Range: 1 to 4294967295.
comment	Stores the remaining entered text as a policy entry comment.
class {ip ipv6 mac} <CLASS-NAME>	Specifies a type of class, ip for IPv4, ipv6 for IPv6 and mac for a MAC policy. And specifies a class name.

Parameter	Description
<REMARK-ACTIONS>	Remark actions can be any of the following options: {pcp <PRIORITY> ip-precedence <IP- PRECEDENCE_VALUE > dscp <DSCP-VALUE> local- priority <LOCAL-PRIORITY-VALUE>} where:
pcp <PCP-VALUE>	Specifies the Priority Code Point (PCP) value. Range: 0 to 7.
ip-precedence <IP-PRECEDENCE-VALUE>	Specifies the numeric IP precedence value. Range: 0 to 7.
dscp <DSCP-VALUE>	Specifies a Differentiated Services Code Point (DSCP) value. Enter either a numeric value (0 to 63) or a keyword as follows: <ul style="list-style-type: none"> ▪ AF11 - DSCP 10 (Assured Forwarding Class 1, low drop probability) ▪ ▪ AF12 - DSCP 12 (Assured Forwarding Class 1, medium drop probability) ▪ AF13 - DSCP 14 (Assured Forwarding Class 1, high drop probability) ▪ AF21 - DSCP 18 (Assured Forwarding Class 2, low drop probability) ▪ AF22 - DSCP 20 (Assured Forwarding Class 2, medium drop probability) ▪ AF23 - DSCP 22 (Assured Forwarding Class 2, high drop probability) ▪ AF31 - DSCP 26 (Assured Forwarding Class 3, low drop probability) ▪ AF32 - DSCP 28 (Assured Forwarding Class 3, medium drop probability) ▪ AF33 - DSCP 30 (Assured Forwarding Class 3, high drop probability) ▪ AF41 - DSCP 34 (Assured Forwarding Class 4, low drop probability) ▪ AF42 - DSCP 36 (Assured Forwarding Class 4, medium drop probability) ▪ AF43 - DSCP 38 (Assured Forwarding Class 4, high drop probability) ▪ CS0 - DSCP 0 (Class Selector 0: Default) ▪ CS1 - DSCP 8 (Class Selector 1: Scavenger) ▪ CS2 - DSCP 16 (Class Selector 2: OAM) ▪ CS3 - DSCP 24 (Class Selector 3: Signaling) ▪ CS4 - DSCP 32 (Class Selector 4: Real time) ▪ CS5 - DSCP 40 (Class Selector 5: Broadcast video) ▪ CS6 - DSCP 48 (Class Selector 6: Network control) ▪ CS7 - DSCP 56 (Class Selector 7) ▪ EF - DSCP 46 (Expedited Forwarding)
local-priority <LOCAL-PRIORITY-VALUE>	Specifies a local priority value. Range: 0 to 7.

Parameter	Description
<POLICE-ACTIONS>	Police actions can be the following {cir <RATE-BPS>cbs <BYTES> exceed} where:
cir kbps <RATE-KBPS>	Specifies a Committed Information Rate value in Kilobits per second. Range: 1 to 4294967295.
cbs <BYTES>	Specifies a Committed Burst Size value in bytes. Range: 1 to 4294967295.
exceed	Specifies action to take on packets that exceed the rate limit.
<OTHER-ACTIONS>	Other actions can be the following:
drop	Specifies drop traffic.

Usage

- An applied policy will process a packet sequentially against policy entries in the list until the last policy entry in the list has been evaluated or the packet matches an entry.
- Entering an existing <POLICY-NAME> value will cause the existing policy to be modified, with any new <SEQUENCE-NUMBER> value creating an additional policy entry, and any existing <SEQUENCE-NUMBER> value replacing the existing policy entry with the same sequence number.
- If no sequence number is specified, a new policy entry will be appended to the end of the entry list with a sequence number equal to the highest policy entry currently in the list plus 10.

Examples

Creating a policy with several entries:

```
switch(config)# policy MY_POLICY
switch(config-policy)# 10 class ipv6 MY_CLASS1 action dscp af21 action drop
switch(config-policy)# 20 class ip MY_CLASS3 action mirror 1
switch(config-policy)# exit
switch(config)# do show policy
      Name
      Sequence Comment
      Class Type
      action
-----
      MY_POLICY
      10
      MY_CLASS1 ipv6
      drop
      dscp AF21

      20
      MY_CLASS3 ipv4
      mirror 1
```

Adding a comment to an existing policy entry:

```
switch(config)# policy MY_POLICY
switch(config-policy)# 20 comment MY_TEST_POLICY
```

```

switch(config-policy)# exit
switch(config)# do show policy
  Name
  Sequence Comment
  Class Type
  action
-----
  MY_POLICY
  10
  MY_CLASS1 ipv6
  drop
  dscp AF21

  20 MY_TEST_POLICY
  MY_CLASS3 ipv4
  mirror 1

```

Removing a comment from an existing policy entry:

```

switch(config)# policy MY_POLICY
switch(config-policy)# no 20 comment
switch(config-policy)# exit
switch(config)# do show policy
  Name
  Sequence Comment
  Class Type
  action
-----
  MY_POLICY
  10
  MY_CLASS1 ipv6
  drop
  dscp AF21

  20
  MY_CLASS3 ipv4
  mirror 1

```

Adding/Replacing a policy entry in an existing policy:

```

switch(config)# policy MY_POLICY
switch(config-policy)# 10 class ip MY_CLASS3 action drop action dscp af21
switch(config-policy)# exit
switch(config)# do show policy
  Name
  Sequence Comment
  Class Type
  action
-----
  MY_POLICY
  10
  MY_CLASS3 ipv4
  drop
  dscp AF21

  20
  MY_CLASS3 ipv4
  mirror 1

```

Removing a policy entry:

```

switch(config)# policy MY_POLICY
switch(config-policy)# no 10
switch(config-policy)# exit
switch(config)# do show policy
      Name
      Sequence Comment
      Class Type
      action
-----
      MY_POLICY
      20
      MY_CLASS3 ipv4
      mirror 1

```

Removing a policy:

```

switch(config)# no policy MY_POLICY
switch(config)# do show policy
      Name
      Sequence Comment
      Class Type
      action
-----
      MY_POLICY2
      2
      MY_CLASS3 ipv4
      mirror 1

```

The policer **exceed** DSCP action cannot be combined with other actions in the same policy entry, but other entries in the policy may use other actions.

For example, this configuration is valid:

```

switch(config)# policy my_policy
switch(config-policy)# 10 class ip my_class action cir kbps 1000 cbs 15625 exceed
dscp EF

```

But this is not because it adds a secondary action within the same policy entry:

```

6300(config-policy)# 10 class ip my_class action cir kbps 1000 cbs 15625 exceed
dscp EF action mirror 1

```

Invalid input: action



For more information on features that use this command, refer to the ACLs and Classifiers Policy Guide for your switch model.

Command History

Release	Modification
10.07 or earlier	--

Command Information

Platforms	Command context	Authority
All platforms	<code>config</code> The <code>policy</code> command takes you into the <code>config-policy</code> context where you enter the policy entries.	Administrators or local user group members with execution rights for this command.

policy copy

```
policy <POLICY-NAME> copy <DESTINATION-POLICY>
```

Description

Copies a policy to a new destination policy or overwrites an existing policy. Copying a policy copies all its entries as well.

Parameter	Description
<POLICY-NAME>	Specifies the policy to be copied.
<DESTINATION-POLICY>	Specifies the name of the destination policy.

Examples

Copying a policy:

```
switch(config)# policy MY_POLICY copy MY_POLICY2
switch(config)# do show policy
  Name
  Sequence Comment
  Class Type
  action
-----
  MY_POLICY
  2
  my_class3 ipv4
  mirror 1
-----
  MY_POLICY2
  2
  my_class3 ipv4
  mirror 1
```



For more information on features that use this command, refer to the ACLs and Classifiers Policy Guide for your switch model.

Command History

Release	Modification
10.07 or earlier	--

Command Information

Platforms	Command context	Authority
All platforms	config	Administrators or local user group members with execution rights for this command.

policy resequence

policy <POLICY-NAME> resequence <STARTING-SEQ-NUM> <INCREMENT>

Description

Resequences numbering in a policy.

Parameter	Description
<POLICY-NAME>	Specifies the policy where you want to resequence policy entries.
<STARTING-SEQ-NUM>	Specifies the sequence number to start resequencing from.
<INCREMENT>	Specifies how much to increment the sequence numbers by.

Examples

Resequencing a policy:

```
switch(config)# policy MY_POLICY resequence 1 1
switch(config)# do show policy
      Name
      Sequence Comment
      Class Type
      action
-----
      MY_POLICY
      1
      MY_CLASS3 ipv4
      drop
      dscp AF21
      2
      MY_CLASS3 ipv4
      mirror 1
```



For more information on features that use this command, refer to the ACLs and Classifiers Policy Guide for your switch model.

Command History

Release	Modification
10.07 or earlier	--

Command Information

Platforms	Command context	Authority
All platforms	config	Administrators or local user group members with execution rights for this command.

policy reset

policy <POLICY-NAME> reset

Description

Changes the user-specified policy configuration to match the active policy configuration. Use this command when a discrepancy exists between what the user configured and what is active and accepted by the system.

Parameter	Description
<POLICY-NAME>	Specifies the policy to be reset.

Examples

Resetting a policy:

```
switch(config)# policy MY_POLICY reset
```



For more information on features that use this command, refer to the ACLs and Classifiers Policy Guide for your switch model.

Command History

Release	Modification
10.07 or earlier	--

Command Information

Platforms	Command context	Authority
All platforms	config	Administrators or local user group members with execution rights for this command.

show class

show class [ip | ipv6 | mac] [<CLASS-NAME>] [commands] [configuration] [vsx-peer]

Description

Shows class configuration information.

All parameters are optional.

Parameter	Description
[ip ipv6 mac]	Selects the class type for the display: ip for IPv4, ipv6 for IPv6, or mac for MAC classes.
<CLASS-NAME>	Specifies the class name.
commands	Specifies whether to display output as the CLI commands showing the configured class entries.
configuration	Specifies whether to display classes that have been configured by the user, even if they are not active due to issues with the command parameters or hardware issues. This parameter is useful during a mismatch between the entered configuration and the previous successfully programmed (active) classes.
vsx-peer	Shows the output from the VSX peer switch. If the switches do not have the VSX configuration or the ISL is down, the output from the VSX peer switch is not displayed. This parameter is available on switches that support VSX.

Examples

Showing all class configuration:

```
switch# show class
Type Name
  Sequence Comment
    action L3 Protocol
    Source IP address Source L4 Port(s)
    Destination IP address Destination L4 Port(s)
    Additional Parameters
-----
ipv4 MY_IPV4_CLASS
  10 my first class entry comment
    match icmp
    192.168.0.1/255.255.255.0
    192.168.1.1/255.255.255.0
    VLAN: 1
  20 my second class entry comment
    ignore tcp
    10.100.0.10/255.255.255.0 < 3000
    10.100.1.10/255.255.255.0 > 2000
    VLAN: 1
-----
```

Showing class configuration for the IPv4 class MY_IPV4_CLASS as CLI commands:

```
switch# show class ip MY_IPV4_CLASS commands
class ip "MY_IPV4_CLASS"
  10 match icmp 192.168.0.1/255.255.255.0 192.168.1.1/255.255.255.0 vlan 1
  10 comment my first class entry comment
  20 ignore tcp 10.100.0.10/255.255.255.0 lt 3000 10.100.1.10/255.255.255.0 gt
    2000 vlan 1
  20 comment my second class entry comment
```



For more information on features that use this command, refer to the ACLs and Classifiers Policy Guide for your switch model.

Command History

Release	Modification
10.07 or earlier	--

Command Information

Platforms	Command context	Authority
All platforms	Operator (>) or Manager (#)	Operators or Administrators or local user group members with execution rights for this command. Operators can execute this command from the operator context (>) only.

show policy

Syntax that shows information for all policies:

```
show policy [commands] [configuration] [vsx-peer]
```

Syntax that filters by policies applied to an interface or VLAN:

```
show policy [interface <IF-NAME> [in | out | routed-in] | vlan <VLAN-ID> [in | out] | vni <VNI-ID> [routed-in]]
           [commands] [configuration] [vsx-peer]
show policy [interface <IF-NAME> [in | routed-in] | vlan <VLAN-ID> [in] | vni <VNI-ID> [routed-in]]
           [commands] [configuration] [vsx-peer]
```

Syntax that filters by the named policy:

```
show policy <POLICY-NAME> [commands] [configuration] [vsx-peer]
```

Syntax that filters by the globally applied policy:

```
show policy global [commands] [configuration] [vsx-peer]
```

Syntax that shows statistical information in the form of hit counts:

```
show policy hitcounts <POLICY-NAME> [interface <IF-NAME> [in | out | routed-in] |
                                     vlan <VLAN-ID> [in | out] | vni <VNI-ID> [routed-in]] [vsx-peer]
```

Syntax that shows statistical information in the form of hit counts for the globally applied policy:

```
show policy hitcounts global [vsx-peer]
```

Description

Shows information about your defined policies and where they have been applied. When **show policy** is entered without parameters, information for all policies is shown. The parameters filter the list of policies for which information is shown.

Available filtering includes:

- The content of a specific policy.
- All policies applied to a specific interface.
- All policies applied to a specific VLAN.
- All policies applied to a specific VNI.
- The globally applied policy.
- The inbound (ingress) or outbound (egress) direction.

To display policy statistics, use the **show policy hitcounts** form of this command.



When a policy is applied to a physical interface or lag using command **apply policy**, with the **per-interface** parameter included, unique instances of the policy are applied to each physical interface port or LAG. The unique instance of a policy has a parent-child relationship with the policy from which it was created. The **show policy** command shows information about the parent policy not the unique instances.



If a policy contains any class entries with the count keyword and policy entries with the **cir** action, and the policy is applied to multiple physical or virtual interfaces in the same direction, except for the routed ingress direction, the statistics will be aggregated. In the routed ingress direction, the statistics will be aggregated in multiple physical or virtual interfaces in the same VRF. If separate statistics for different physical or virtual interfaces are required, then another policy should be created. Alternatively, in the case of physical interfaces or LAGs, a policy applied with **per-interface** set can be used.

Parameter	Description
interface <IF-NAME>	Specifies the interface name.
vlan <VLAN-ID>	Specifies the VLAN.
vni<VNI-ID>	Specifies the VNI.
in	Selects the inbound (ingress) traffic direction.
out	Selects the outbound (egress) traffic direction.
routed-in	Selects the routed in traffic direction. Not applicable to a policy applied to a VLAN.
<POLICY-NAME>	Specifies the policy name.
commands	Causes the policy definition to be shown as the commands and parameters used to create it rather than in tabular form.
configuration	Causes the user-configured policies be shown as entered, even if the policies are not active due to policy-definition command issues or hardware issues. This parameter is useful if there is a mismatch between the entered configuration and the previous successfully programmed (active) policies configuration.
global	Selects the globally applied policy.
hitcounts	Selects the policy hit counts (statistics).
vsx-peer	Shows the output from the VSX peer switch. If the switches do not have the VSX configuration or the ISL is down, the output from the VSX peer switch is not displayed. This parameter is available on switches that support VSX.

Examples

On the 6400 Switch Series, interface identification differs.

Showing information for all policies:

```

switch# show policy
      Name
Sequence Comment
      Class Type
              action
-----
      my_policy
10 QOS class
   class1 ipv4
       dscp af21
       drop
20 PBR policy.
   class2 ipv4
       pbr mypbr
-----

```

Showing a policy as commands:

```

switch# show policy commands
policy my_policy
  10 class ip class1 action dscp af21 action drop
  20 class ip class2 action pbr mypbr

```

Showing the globally applied policy:

```

switch# show policy global commands
policy global1
  10 class ip my_class1 action drop
apply policy my_policy in

```

Showing policy hit counts (statistics) for the globally applied policy:

```

switch# show policy hitcounts global
Statistics for Policy My_Policy:
global (in):
  Matched Packets  Configuration
10 class ip My_ip_Class
    0 10 match tcp any any ack count
    - 20 match udp any lt 8 any
    0 30 match icmp any 10.1.1.10 count
20 class ipv6 My_ipv6_Class action cir kbps 1000000 cbs 1000000 exceed drop [ 0
  kbps conform ]
    - 10 match tcp any any ack
    0 20 match icmpv6 1000::10 any count

```

Showing policy hit counts (statistics) for a policy applied everywhere (with 1/1/4 and 1/1/5 being applied per interface):

```

switch# show policy hitcounts My_Policy
Statistics for Policy My_Policy:

Interface 1/1/1,lag1 (in):
  Matched Packets  Configuration
10 class ip My_ip_Class
    0 10 match tcp any any ack count

```

```

- 20 match udp any lt 8 any
0 30 match icmp any 10.1.1.10 count
20 class ipv6 My_ipv6_Class action cir kbps 1000000 cbs 1000000 exceed drop [ 0
kbps conform ]
- 10 match tcp any any ack
0 20 match icmpv6 1000::10 any count

Interface 1/1/4 (in):
  Matched Packets Configuration
10 class ip My_ip_Class
  0 10 match tcp any any ack count
  - 20 match udp any lt 8 any
  0 30 match icmp any 10.1.1.10 count
20 class ipv6 My_ipv6_Class action cir kbps 1000000 cbs 1000000 exceed drop [ 0
kbps conform ]
  - 10 match tcp any any ack
  0 20 match icmpv6 1000::10 any count

Interface 1/1/5 (in):
  Matched Packets Configuration
10 class ip My_ip_Class
  0 10 match tcp any any ack count
  - 20 match udp any lt 8 any
  0 30 match icmp any 10.1.1.10 count
20 class ipv6 My_ipv6_Class action cir kbps 1000000 cbs 1000000 exceed drop [ 0
kbps conform ]
  - 10 match tcp any any ack
  0 20 match icmpv6 1000::10 any count

interface 1/1/2.10,1/1/3.10 (in):
  Matched Packets Configuration
10 class ip My_ip_Class
  0 10 match tcp any any ack count
  - 20 match udp any lt 8 any
  0 30 match icmp any 10.1.1.10 count
20 class ipv6 My_ipv6_Class action cir kbps 1000000 cbs 1000000 exceed drop [ 0
kbps conform ]
  - 10 match tcp any any ack
  0 20 match icmpv6 1000::10 any count
...

```

Showing policy hit counts (statistics) for a policy applied on physical interfaces and LAGs:

```

switch# show policy hitcounts My_Policy interface 1/1/1
Statistics for Policy My_Policy:

Interface 1/1/1,lag1 (in):
  Matched Packets Configuration
10 class ip My_ip_Class
  0 10 match tcp any any ack count
  - 20 match udp any lt 8 any
  0 30 match icmp any 10.1.1.10 count
20 class ipv6 My_ipv6_Class action cir kbps 1000000 cbs 1000000 exceed drop [ 0
kbps conform ]
  - 10 match tcp any any ack
  0 20 match icmpv6 1000::10 any count

```

Showing policy hit counts (statistics) for a policy applied on VLANs:

```

switch# show policy hitcounts My_Policy vlan 10
Statistics for Policy My_Policy:

vlan 10,20-30 (in):
    Matched Packets  Configuration
10 class ip My_ip_Class
    0 10 match tcp any any ack count
    - 20 match udp any lt 8 any
    0 30 match icmp any 10.1.1.10 count
20 class ipv6 My_ipv6_Class action cir kbps 1000000 cbs 1000000 exceed drop [ 0
kbps conform ]
    - 10 match tcp any any ack
    0 20 match icmpv6 1000::10 any count
Statistics for Policy My_Policy:

vlan 10,20-30 (in):
    Matched Packets  Configuration
10 class ip My_ip_Class
    0 10 match tcp any any ack count
    - 20 match udp any lt 8 any
    0 30 match icmp any 10.1.1.10 count
20 class ipv6 My_ipv6_Class action cir kbps 1000000 cbs 1000000 exceed drop [ 0
kbps conform ]
    - 10 match tcp any any ack
    0 20 match icmpv6 1000::10 any count

```

Showing policy hit counts (statistics) for a policy applied on interface VLANs:

```

switch# show policy hitcounts My_Policy interface vlan10
Statistics for Policy My_Policy:

VRF red
interface vlan 10,30 (routed-in):
    Matched Packets  Configuration
10 class ip My_ip_Class
    0 10 match tcp any any ack count
    - 20 match udp any lt 8 any
    0 30 match icmp any 10.1.1.10 count
20 class ipv6 My_ipv6_Class action cir kbps 1000000 cbs 1000000 exceed drop [ 0
kbps conform ]
    - 10 match tcp any any ack
    0 20 match icmpv6 1000::10 any count

```

```

show policy hitcounts My_Policy vni 1000
Statistics for Policy My_Policy:
vni 1000 (routed-in):
    Matched Packets  Configuration
10 class ip My_ip_Class
    0 10 match tcp any any ack count
    - 20 match udp any lt 8 any
    0 30 match icmp any 10.1.1.10 count
20 class ipv6 My_ipv6_Class action cir kbps 1000000 cbs 1000000 exceed drop
    0 10 match tcp any any count [ 0 kbps conform ]
    0 20 match icmpv6 1000::10 any count [ 0 kbps conform ]show
policy hitcounts My_Policy vni 1000
Statistics for Policy My_Policy:
vni 1000 (routed-in):
    Matched Packets  Configuration
10 class ip My_ip_Class

```

```

0 10 match tcp any any ack count
- 20 match udp any lt 8 any
0 30 match icmp any 10.1.1.10 count
20 class ipv6 My_ipv6_Class action cir kbps 1000000 cbs 1000000 exceed drop
0 10 match tcp any any count [ 0 kbps conform ]
0 20 match icmpv6 1000::10 any count [ 0 kbps conform ]

```

Showing policy hit counts (statistics) for a policy applied on interface VLANs for a specific VRF:

```

switch# show policy hitcounts My_Policy vrf green routed-in
Statistics for Policy My_Policy:

VRF green
interface vlan 20,25 (routed-in):
    Matched Packets Configuration
10 class ip My_ip_Class
    0 10 match tcp any any ack count
    - 20 match udp any lt 8 any
    0 30 match icmp any 10.1.1.10 count
20 class ipv6 My_ipv6_Class action cir kbps 1000000 cbs 1000000 exceed drop [ 0
kbps conform ]
    - 10 match tcp any any ack
    0 20 match icmpv6 1000::10 any count

```



For more information on features that use this command, refer to the ACLs and Classifiers Policy Guide for your switch model.

Command History

Release	Modification
10.08	Added [per-interface] information. Updated examples.
10.07 or earlier	--

Command Information

Platforms	Command context	Authority
All platforms	Operator (>) or Manager (#)	Operators or Administrators or local user group members with execution rights for this command. Operators can execute this command from the operator context (>) only.

Chapter 5

Classifier policies configuration example

On the 6400 Switch Series, interface identification differs.

This example configures traffic policing on:

- A 10-Gbit Ethernet of Switch A meeting the following requirements:
 - Police the rate of packets from the server to 102,400 kbps. Traffic 102,400 kbps or less is forwarded. The traffic more than 102,400 kbps is dropped.
 - Police the rate of packets from Host A to 25,600 kbps. Traffic 25,600 kbps or less is forwarded. The traffic more than 25,600 kbps is dropped.
- A 10-Gbit Ethernet 1/2/1 of Switch B limiting the incoming traffic rate of HTTP packets on 10-Gbit Ethernet 1/1/1 to the data rate of 204,800 kbps and dropping excess packets.

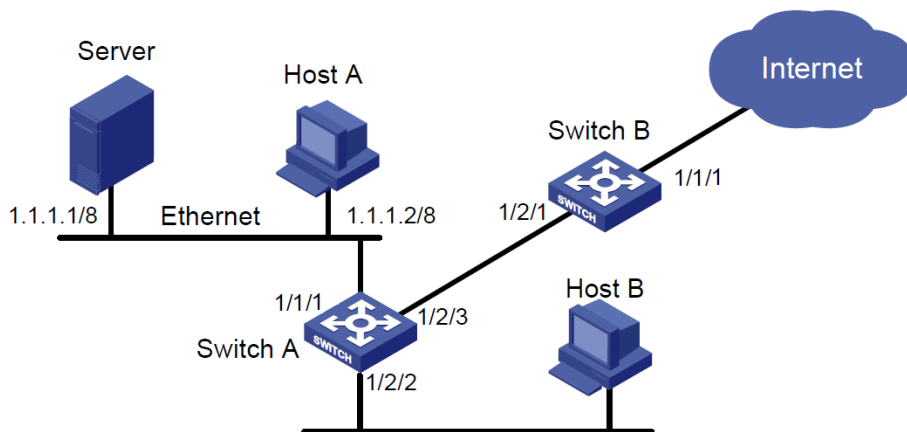

Configuring the classifier policies example

These steps are part of the classifier policies configuration example.

On the 6400 Switch Series, interface identification differs.

Procedure

1. Configure Switch A.

Create traffic classes named SERVER_TRAFFIC and HOST_A_TRAFFIC for matching the packets from the server and Host A:

```
switch# configure
switch(config)# class ip SERVER_TRAFFIC
switch(config-class-ip)# match any 1.1.1.1 any
switch(config-class-ip)# exit
switch(config)# class ip HOST_A_TRAFFIC
```

```
switch(config-class-ip)# match any 1.1.1.2 any  
switch(config-class-ip)# exit
```

2. Create a classifier policy named RATE_LIMIT_POLICY:

```
switch(config)# policy RATE_LIMIT_POLICY
```

3. Configure the policy RATE_LIMIT_POLICY, so that 102,400 kbps of traffic, matching the class SERVER_TRAFFIC, is forwarded and the excess is dropped:

```
switch(config-policy)# class ip SERVER_TRAFFIC action cir kbps 102400 exceed drop
```

4. Configure the policy RATE_LIMIT_POLICY so that 25,600 kbps of traffic, matching the class HOST_A_TRAFFIC, is forwarded and the excess is dropped:

```
switch(config-policy)# class ip HOST_A_TRAFFIC action cir kbps 25600 exceed drop  
switch(config-policy)# exit
```

5. Apply RATE_LIMIT_POLICY to interface 1/1/1 for the inbound traffic:

```
switch(config)# int 1/1/1  
switch(config-if)# apply policy RATE_LIMIT_POLICY in  
switch(config-if)# exit
```

6. To view the configuration with the RATE_LIMIT_POLICY applied:

```
switch# show running-config  
Current configuration:  
!  
...  
class ip SERVER_TRAFFIC  
  10 match any 1.1.1.1 any  
class ip HOST_A_TRAFFIC  
  10 match any 1.1.1.2 any  
policy RATE_LIMIT_POLICY  
  10 class ip SERVER_TRAFFIC action cir kbps 102400 exceed drop  
  20 class ip HOST_A_TRAFFIC action cir kbps 25600 exceed drop  
interface 1/1/1  
  apply policy RATE_LIMIT_POLICY in
```

7. Configure Switch B.

Create a traffic class named HTTP_TRAFFIC and configure it to match traffic to port 80:

```
switch(config)# class ip HTTP_TRAFFIC
switch(config-class-ip)# match tcp any any eq 80
switch(config-class-ip)# exit
```

8. Create a classifier policy named RATE_LIMIT_HTTP:

```
switch(config)# policy RATE_LIMIT_HTTP
```

9. Configure the policy RATE_LIMIT_HTTP so that 204,800 kbps of traffic, matching the class HTTP_TRAFFIC, is forwarded and the excess is dropped:

```
switch(config-policy)# class ip HTTP_TRAFFIC action cir kbps 204800 exceed
drop
switch(config-policy)# exit
```

10. Apply RATE_LIMIT_HTTP to interface 1/1/1 for inbound traffic:

```
switch(config)# int 1/1/1
switch(config-if)# apply policy RATE_LIMIT_HTTP in
switch(config-if)# exit
```

11. Show the running configuration with RATE_LIMIT_HTTP applied:

```
switch# show running-config
Current configuration:
!
...
class ip HTTP_TRAFFIC
  10 match tcp any any eq 80
policy RATE_LIMIT_HTTP
  10 class ip HTTP_TRAFFIC action cir kbps 204800 exceed drop
interface 1/1/1
  apply policy RATE_LIMIT_HTTP in
```

```
switch# show running-config
Current configuration:
!
...
class ip HTTP_TRAFFIC
  10 match tcp any any eq 80
policy RATE_LIMIT_HTTP
  10 class ip HTTP_TRAFFIC action cir kbps 204800 exceed drop
interface 1/1/1
  apply policy RATE_LIMIT_HTTP in
```

Switches have finite (TCAM and other) hardware resources used in the application of ACLs and Classifier policies (including Port-Access policies) to packets being processed in switch hardware. ADC (analytics data collection) also consumes TCAM lookups. Take the considerations described in this chapter into account when deciding what ACL and classifier policy-related features to use at the same time.

TCAM Lookups

TCAM lookups are a finite hardware resource used in the application of ACLs and policies (including port access policies) to packets processed in switch hardware. ADC (analytics data collection) also consumes TCAM lookups. A switch can support a limited number of ACL and policy features at the same time. Use the command **show resources** to monitor TCAM resources and lookups.



In the following TCAM lookup lists, **IP** means both IPv4 and IPv6.

TCAM lookup behaviors vary by switch type.

For the 6300, 6400, 8100, 8360 Switch series:

The 8100, 8360 and high-bandwidth 6400 Switch Series line cards have eight TCAM lookups available to use for the following features. The 6300 and 6400 low-bandwidth line cards have nine TCAM lookups. Each of these features uses one TCAM lookup when enabled. You can enable no more than eight of these features at the same time on 8100, 8360 and high-bandwidth 6400 Switch Series line cards. You can enable no more than nine of these features at the same time on 6300 and 6400 low-bandwidth line cards

- Ingress Port IP ACL
- Ingress Port MAC ACL
- Ingress Port Policy
- Ingress Routed Port Policy
- Ingress PAC Policy
- Ingress VLAN IP ACL
- Ingress Routed VLAN IP ACL
- Ingress VLAN MAC ACL
- Ingress VLAN Policy
- Ingress Routed VLAN Policy
- Ingress Global Policy
- Ingress IP Analytics Data Collection (ADC)
- Port Access Client Policy

The following features are not related to classifier policies, but each uses one ingress lookup:

- Ingress L2 Tunnel
- Audio/Visual Bridging (AVB)
- QoS WRED (for 6300 Switch series only)
- IPFIX

For 6300, 6400, 8360 and 8100 switches, there are four TCAM lookups available for these features. Each of these features uses one TCAM lookup when enabled. At most, you can enable four of these features at the same time.

- Egress Port IP ACL
- Egress Port MAC ACL
- Egress Port Policy
- Egress VLAN IP ACL
- Egress Routed VLAN IP ACL
- Egress VLAN MAC ACL
- Egress VLAN Policy

Subinterface applications share lookups with ingress and egress applications.

Matching precedence order

When a packet is matched by multiple TCAM Lookups with the same action, a precedence order is followed.

For example, if a packet matches an IPv6 Policy with an action to change DSCP to AF11 and a MAC policy with an action to change DSCP to AF12, the MAC DSCP action takes precedence and the DSCP of the packet will change to AF12, given that the precedence of a IPv6 Policy is higher than the precedence of a MAC Policy. Count is an exception in that if a packet matches an IPv4 ACL, MAC ACL, and a policy with count actions, all the counters will increment.

A maximum of two Redirect action-capable lookups are available. These lookups will be conserved if possible and not used for policies that do not configure the Redirect action, but the lookups may be consumed if needed to apply a policy without a Redirect action. It is therefore possible to consume the Redirect-capable lookups with non-Redirect policies in a configuration with many policies applied.

Subinterface applications have the same precedence order as VLAN applications.

The precedence order from highest to lowest is as follows:

Meter Actions:

```
Port Access Client Policy
Ingress Routed Port Policy
Port Policy
Routed Ingress VLAN Policy
VLAN Policy
Ingress Global Policy
```

QoS Actions:

```
Port Access Client Policy Remark
Routed Ingress Port Policy Remark
```

```
Ingress/Egress Port Policy Remark
Routed Ingress VLAN Policy Remark
Ingress/Egress VLAN Policy Remark
Global Policy Remark
QoS DSCP Map Entry
QoS COS Map Entry
QoS Port Config
MAC Port ACL Logging
IP Port ACL Logging
MAC VLAN ACL Logging
IP VLAN ACL Logging
```

Redirect actions:

```
Software Route
Policy L2 Tunnel
PBR Nexthop
Normal Route Table Hit
PBR Default Nexthop
Default Route Table Hit
Port Access Client Policy Captive-portal
```

Policer Action Considerations and Limitations

The policer **exceed remark** DSCP action is currently only supported on the following platforms:

- 6300
- 6400
- 8100
- 8325
- 8360
- 10000

Policer **exceed remark** DSCP action cannot be combined with other actions in the same policy entry, but other entries in the policy may use other actions.

For example, this configuration is allowed:

```
switch(config)# policy my_policswitch
(config-policy)# 10 class ip my_class action cir kbps 1000 cbs 15625 exceed dscp
EF
```

But this is not because it adds a secondary action within the same policy entry:

```
6300(config-policy)# 10 class ip my_class action cir kbps 1000 cbs 15625 exceed
dscp EF action mirror 1
Invalid input: action
```

When using the **exceed remark** DSCP action, do not remark the DSCP or ip-precedence values with static remark actions in packets with lookups in the same ingress or egress stage. The hardware has to decide which will take priority given the DSCP or ip-precedence values of the packet and the relative precedence of the features, and the result may not always be as intended.

Packets with a low drop precedence can be remarked before they hit the egress stage with the **exceed remark** DSCP action. For example, an ingress policy could statically remark the traffic with a DSCP value

of EF while an egress policy uses the exceed remark DSCP action to remark the packets that exceed the configured rate and burst with a DSCP value of CS1.

The following commands create a configuration for traffic that ingresses 1/1/1 and egresses 1/1/2:

```
policy my_ingress_policy
  10 class ip my_class action dscp EF
interface 1/1/1
  qos dscp 46
  apply policy my_ingress_policy in

policy my_egress_policy
  10 class ip my_class action cir kbps 1000 cbs 15625 exceed dscp CS1
interface 1/1/2
  apply policy my_egress_policy out
```

Packets with a low drop precedence value (green packets) can be remarked using a qos remark of all traffic on ingress on ports and LAGs.

```
policy my_ingress_policy
  10 class ip my_class action cir kbps 1000 cbs 15625 exceed dscp CS1
interface 1/1/1
  qos dscp 46
  apply policy my_ingress_policy in
```

Packets can be statically remarked by a separate switch before they reach the switch with the **exceed remark** DSCP action.

Switch 1 example configuration:

```
policy my_ingress_policy
  10 class ip my_class action dscp EF
interface 1/1/1
  qos dscp 46
  ! OR
  apply policy my_ingress_policy in
```

Switch 2 example configuration:

```
policy my_ingress_policer_policy
  10 class ip my_class action cir kbps 1000 cbs 15625 exceed dscp CS1
interface 1/1/1
  apply policy my_ingress_policer_policy in
```

Subinterface Application Considerations

For multiple subinterfaces in the same direction, a single policer will be shared for all the subinterfaces on the same line card/stack member and data pipeline, if applicable.

The following switches, for example, have two data pipelines with physical inaterfaces split between the two:

- 8360-48Y6C v2 (JL719C)

Because the 'per-interface' keyword is not available in the subinterface context, create a new Policy if separate policers for different subinterfaces are required.

Metering and Remarking

When the same policy is applied across multiple ports, each port the policy is applied to contributes traffic to the rate limit. Policers are shared among all ports with the same policy applied as long as they are on the same line card and vrf member.

The following platforms have two data pipelines with physical interfaces split between the two that do not share policers:

- 8325 switch platform
- 8360 switch platform
- 10000 switch platform

L4 port ranges

Any ACE or class entry that uses 'lt', 'gt', 'range', or port groups may use more than one hardware entry to represent the range of L4 ports.

Context group selectors

Context group selectors are a limited hardware resource that are required for applying ACLs and classifier policies. The selectors enable the application of an ACL or classifier policy to multiple instances of the same context (for example, ports on a line card or VLANs) without consuming additional resources.

There are a limited number of available context group selectors for each context group (Ingress Ports, Ingress VLANs, Egress Ports, Egress VLANs).



IP ACLs require two selectors that are allocated together; one selector for each address family (IPv4 and IPv6).

Context group selectors work on a first-come-first-served basis. IP ACLs and Classes require two selectors that are allocated together; one selector for each address family (IPv4 and IPv6). Once all the group selectors for a context group have been used, no new application type of ACL or classifier policy for the context group can be applied. For example, if an existing configuration has a MAC ACL, IP ACL, and classifier policy applied on ingress to ports, a policy cannot be applied to a port in the routed-in direction .

Subinterface applications use the VLAN context group selectors. For example, if one of the Ingress VLAN context group selectors is allocated due to one or more MAC ACLs applied to VLANs on ingress, then the context group selector can be shared with one or more MAC ACLs applied to subinterfaces on ingress.

Context group selector consumption and availability is as follows:

Type	Selectors
Ingress Port MAC ACL	1
Ingress Port IP ACL	2
Ingress Port Policy	1
Ingress Routed Port Policy	1

Type	Selectors
Available Ingress Port Selectors	4
Ingress VLAN MAC ACL	1
Ingress VLAN IP ACL	2
Routed-Ingress VLAN IP ACL	2
Ingress VLAN Policy	1
Ingress Routed VLAN Policy	1
Available Ingress VLAN Selectors	4
Egress Port MAC ACL	1
Egress Port IP ACL	2
Egress Port Policy	1
Available Egress Port Selectors	5
Egress VLAN MAC ACL	1
Egress VLAN IP ACL	2
Routed-Egress VLAN IP ACL	2
Egress VLAN Policy	1
Available Egress VLAN Selectors	5

ACL and Policy hardware resource commands

show resources

```
show resources [<SLOT-ID>] [vsx-peer]
```

Description

On the 6300 switch, shows hardware resource consumption for the specified VSF member or for all VSF members. On the 6400 switch, shows hardware resource consumption for the specified line module or for all line modules. Resource data is updated every 10 seconds.

Hardware resource consumption information is shown for:

- TCAM entries
- TCAM lookups
- Policers

Parameter	Description
<SLOT-ID>	Specifies the VSF member on the 6300 switch and the member and slot of the line module on the 6400 switch. For example, on the 6400 switch, to specify the line module in member 1, slot 2, enter 1/2.
vsx-peer	Shows the output from the VSX peer switch. If the switches do not have the VSX configuration or the ISL is down, the output from the VSX peer switch is not displayed. This parameter is available on switches that support VSX.

Usage

The widths for show resources can have features combined (IPv4 + IPv6) into one TCAM lookup. Therefore, the table widths for each ACL/classifier policy type are variable depending on what is applied. For example:

```

    "Ingress IP Port ACL" = Ingress v4 Port ACLs + Ingress v6 Port ACLs
                          = 1 TCAM entry + 4 TCAM entries
                          = 5 TCAM entries/ "Ingress IP Port ACL" = Ingress v4 Port
ACLs + Ingress v6 Port ACLs
                          = 1 TCAM entry + 4 TCAM entries
                          = 5 TCAM entriC(v2) / "Ingress IP Port ACL" = Ingress v4
Port ACLs + Ingress v6 Port ACLs
                          = 1 TCAM entry + 4 TCAM entries
                          = 5 TCAM entries/ "Ingress IP Port ACL" = Ingress v4 Port
ACLs + Ingress v6 Port ACLs
                          = 1 TCAM entry + 4 TCAM entries
                          = 5 TCAM entriC(v2C(v2) / "Ingress IP Port ACL" = Ingress
v4 Port ACLs + Ingress v6 Port ACLs
                          = 1 TCAM entry + 4 TCAM entries
                          = 5 TCAM entries/ "Ingress IP Port ACL" = Ingress v4 Port
ACLs + Ingress v6 Port ACLs
                          = 1 TCAM entry + 4 TCAM entries
                          = 5 TCAM entriC(v2C(v2) / "Ingress IP Port ACL" = Ingress
v4 Port ACLs + Ingress v6 Port ACLs
                          = 1 TCAM entry + 4 TCAM entries
                          = 5 TCAM entries/ "Ingress IP Port ACL" = Ingress v4 Port
ACLs + Ingress v6 Port ACLs
                          = 1 TCAM entry + 4 TCAM entries
                          = 5 TCAM entriC(v2) / "Ingress IP Port ACL" = Ingress v4
Port ACLs + Ingress v6 Port ACLs
                          = 1 TCAM entry + 4 TCAM entries
                          = 5 TCAM entries/ "Ingress IP Port ACL" = Ingress v4 Port
ACLs + Ingress v6 Port ACLs
                          = 1 TCAM entry + 4 TCAM entries
                          = 5 TCAM entriC(v2C(v2) / "Ingress IP Port ACL" = Ingress
v4 Port ACLs + Ingress v6 Port ACLs
                          = 1 TCAM entry + 4 TCAM entries
                          = 5 TCAM entries/ "Ingress IP Port ACL" = Ingress v4 Port
ACLs + Ingress v6 Port ACLs
                          = 1 TCAM entry + 4 TCAM entries
                          = 5 TCAM entriC(v2C(v2C(v2) / "Ingress IP Port ACL" =
Ingress v4 Port ACLs + Ingress v6 Port ACLs
                          = 1 TCAM entry + 4 TCAM entries
                          = 5 TCAM entries/ "Ingress IP Port ACL" = Ingress v4 Port
ACLs + Ingress v6 Port ACLs
                          = 1 TCAM entry + 4 TCAM entries
                          = 5 TCAM entriC(v2) / "Ingress IP Port ACL" = Ingress v4
Port ACLs + Ingress v6 Port ACLs

```



```
switch# show resources
```

```
Resource Usage:
```

Mod	Description	Resource	Used	Free
1/3	Total			
		Ingress Lookups	0	5
		Egress Lookups	0	4
1/5	Total			
		Ingress Lookups	0	5
		Egress Lookups	0	4

```
switch# show resources
```

```
Resource Usage:
```

Mod	Description	Resource	Used	Reserved	Free
1/1	Total				
		Ingress TCAM Entries	0	0	5120
		Egress TCAM Entries	0	0	2048
		Ingress Lookups	0		9
		Egress Lookups	0		4
		Ingress Policers	0		2047
		Egress Policers	0		2047

```
switch# show resources
```

```
Resource Usage:
```

Mod	Description	Resource	Used	Reserved	Free
1/1	Ingress IPv4 VLAN ACL Lookup				
		Ingress TCAM Entries	4	128	
	Ingress IPv6 VLAN ACL Lookup				
		Ingress TCAM Entries	8	128	
	Ingress IP CPURX Lookup				
		Ingress TCAM Entries	126	128	
		Ingress Policers	19		
	Ingress IP Port Policy Lookup				
		Ingress TCAM Entries	2	128	
	Ingress IP VLAN Policy Lookup				
		Ingress TCAM Entries	12	128	
	Total				
		Ingress TCAM Entries	152	640	3448
		Ingress Lookups	5		27
		Ingress Policers	19		2029

```
switch# show resources 1/1
```

```
Resource Usage:
```

Mod	Description	Resource	Width	Used	Reserved	Free
-----	-------------	----------	-------	------	----------	------

```

1/1 Ingress IPv4 Port ACL
    High-Capacity TCAM/LPM Entries      2      0  262144
MAC Control Plane Policing
    TCAM Entries                        2     16    256
IPv4 Control Plane Policing
    TCAM Entries                        2     70    256
IPv6 Control Plane Policing
    TCAM Entries                        2     72      *
IPv4 Unicast Route
    High-Capacity TCAM/LPM Entries      1      0  131072
IPv6 Unicast Route
    High-Capacity TCAM/LPM Entries      2      0  262144
IPv4 Multicast Route
    High-Capacity TCAM/LPM Entries      2      0  65536
IPv6 Multicast Route
    High-Capacity TCAM/LPM Entries      4      0  65536
Total
    TCAM Entries                        158    512  49664
    High-Capacity TCAM/LPM Entries      0   786432 258048
    Policers                             0          65536
    Ingress L4 Port Ranges              0          24

```

* This feature shares reserved resources with the preceding feature.

```
switch# show resources
```

```
Resource Usage:
```

Mod	Description	Width	Used	Reserved	Free
1/1	Ingress IPv4 Port ACL				
	Ingress TCAM Entries	1	2	2048	
	Ingress MAC+IPv4 Port Policy				
	Ingress TCAM Entries	2	8	2048	
	Ingress Control Plane Policing				
	Ingress TCAM Entries	2	152	1024	
	Egress Control Plane Policing				
	Egress TCAM Entries	2	84	256	
	Total				
	Ingress TCAM Entries		162	5120	11264
	Egress TCAM Entries		84	256	768
	Policers		0		16384
	Ingress L4 Port Ranges		0		32



For more information on features that use this command, refer to the ACLs and Classifiers Policy Guide for your switch model.

Command History

Release	Modification
10.07 or earlier	--

Command Information

Platforms	Command context	Authority
6300 6400	Operator (>) or Manager (#)	Operators or Administrators or local user group members with execution rights for this command. Operators can execute this command from the operator context (>) only.

show resources

`show resources [vsx-peer]`

Description

On the 8100 and 8360 Switch Series, shows hardware resource consumption on the switch. Resource data is updated every 10 seconds.

Hardware resource consumption information is shown for:

- TCAM entries
- Policers
- L4 Port Ranges

Parameter	Description
<code>vsx-peer</code>	Shows the output from the VSX peer switch. If the switches do not have the VSX configuration or the ISL is down, the output from the VSX peer switch is not displayed. This parameter is available on switches that support VSX.

Usage

The widths for `show resources` can have features combined (IPv4 + IPv6) into one TCAM lookup. Therefore, the table widths for each ACL/classifier policy type are variable depending on what is applied. For example:

```
"Ingress IP Port ACL" = Ingress v4 Port ACLs + Ingress v6 Port ACLs
                        = 1 TCAM entry + 4 TCAM entries
                        = 5 TCAM entries
```

Widths per feature are as follows:

```
MAC ACL      1
IPv4 ACL     1
IPv6 ACL     4
MAC Class    1
IPv4 Class   2
IPv6 Class   4
```

A MAC Class with an ethertype of "any" has a width of 7 because it uses one TCAM entry each for MAC, IPv4, and IPv6. Specifying the IPv4 (0x0800) or IPv6 (0x86DD) ethertypes in a MAC Class uses a TCAM entry equal to their respective size. IPv4 uses a width of 2 and IPv6 uses a width of 4.

Example

Showing hardware resource consumption:

```
switch# show resources
```

```
Resource Usage:
```

```
Mod  Description                               Used Reserved  Free
   Resource
-----
1/1  Ingress IP Port ACL Lookup
     Ingress TCAM Entries                      20         0    5093
     Total
     Ingress Lookups                          1         0         4
     Egress Lookups                          0         0         4
```



For more information on features that use this command, refer to the ACLs and Classifiers Policy Guide for your switch model.

Command History

Release	Modification
10.07 or earlier	--

Command Information

Platforms	Command context	Authority
8100 8360	Operator (>) or Manager (#)	Operators or Administrators or local user group members with execution rights for this command. Operators can execute this command from the operator context (>) only.

Accessing HPE Aruba Networking Support

HPE Aruba Networking Support Services	https://www.arubanetworks.com/support-services/
AOS-CX Switch Software Documentation Portal	https://www.arubanetworks.com/techdocs/AOS-CX/help_portal/Content/home.htm
HPE Aruba Networking Support Portal	https://networkingsupport.hpe.com/home
North America telephone	1-800-943-4526 (US & Canada Toll-Free Number) +1-408-754-1200 (Primary - Toll Number) +1-650-385-6582 (Backup - Toll Number - Use only when all other numbers are not working)
International telephone	https://www.arubanetworks.com/support-services/contact-support/

Be sure to collect the following information before contacting Support:

- Technical support registration number (if applicable)
- Product name, model or version, and serial number
- Operating system name and version
- Firmware version
- Error messages
- Product-specific reports and logs
- Add-on products or components
- Third-party products or components

Other useful sites

Other websites that can be used to find information:

Airheads social forums and Knowledge Base	https://community.arubanetworks.com/
HPE Aruba Networking Hardware Documentation and Translations Portal	https://www.arubanetworks.com/techdocs/hardware/DocumentationPortal/Content/home.htm

HPE Aruba Networking software	https://networkingsupport.hpe.com/downloads
Software licensing and Feature Packs	https://lms.arubanetworks.com/
End-of-Life information	https://www.arubanetworks.com/support-services/end-of-life/
HPE Aruba Networking Developer Hub	https://developer.arubanetworks.com/

Accessing Updates

You can access updates from the HPE Aruba Networking Support Portal at <https://networkingsupport.hpe.com>.

Some software products provide a mechanism for accessing software updates through the product interface. Review your product documentation to identify the recommended software update method.

To subscribe to eNewsletters and alerts:

<https://networkingsupport.hpe.com/notifications/subscriptions> (requires an active HPE Aruba Networking Support Portal account to manage subscriptions). Security notices are viewable without an HPE Aruba Networking Support Portal account.

Warranty Information

To view warranty information for your product, go to <https://www.arubanetworks.com/support-services/product-warranties/>.

Regulatory Information

To view the regulatory information for your product, view the *Safety and Compliance Information for Server, Storage, Power, Networking, and Rack Products*, available at <https://www.hpe.com/support/Safety-Compliance-EnterpriseProducts>

Additional regulatory information

HPE Aruba Networking is committed to providing our customers with information about the chemical substances in our products as needed to comply with legal requirements, environmental data (company programs, product recycling, energy efficiency), and safety information and compliance data, (RoHS and WEEE). For more information, see <https://www.arubanetworks.com/company/about-us/environmental-citizenship/>.

Documentation Feedback

HPE Aruba Networking is committed to providing documentation that meets your needs. To help us improve the documentation, send any errors, suggestions, or comments to Documentation Feedback (docsfeedback-switching@hpe.com). When submitting your feedback, include the document title, part number, edition, and publication date located on the front cover of the document. For online help

content, include the product name, product version, help edition, and publication date located on the legal notices page.